

# LOMAS 5

PORTAL 5  
AP.Nº91 ATTIC

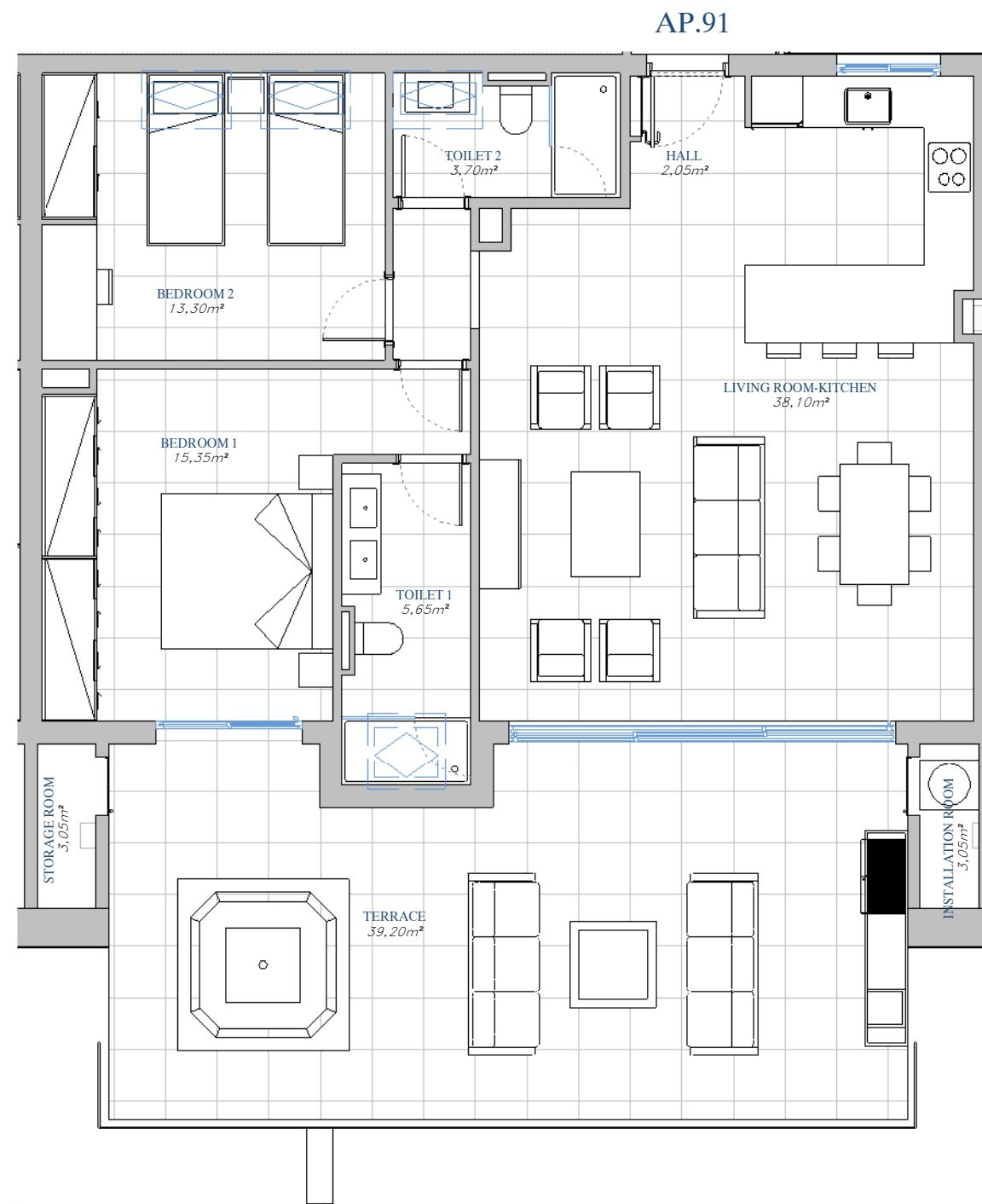

BUILT AREA

Living Area	90,66 m²
Terrace Area	48,37 m²
TOTAL BUILT AREA:	139,03 m²

*"This plan may be modified according to the development of the Execution Project and the construction.  
It does not constitute a contractual document. The reflected furnishing is for decoration purposes only.  
The Project Management reserves the right to make the necessary changes for functional, esthetic and  
legal reasons that may occur, without implying a decrease in the quality of the construction".*



SITE PLAN

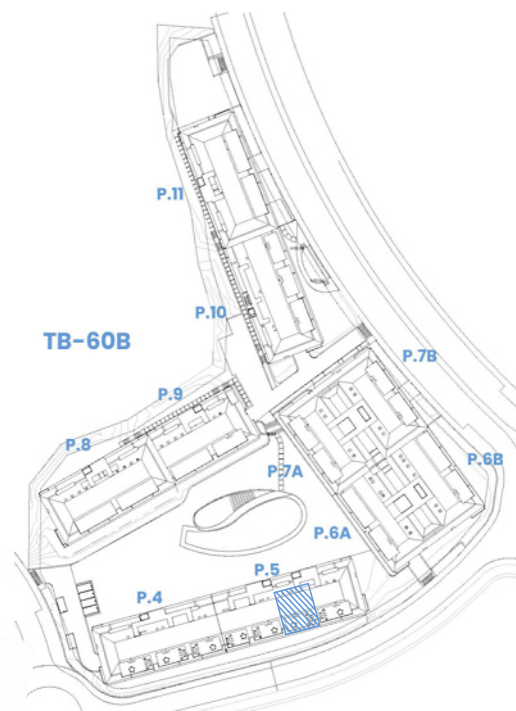

GRAPHIC SCALE

1 : 75

