

LOMAS 5

PORTAL 11
AP.Nº207
FIRST_FLOOR

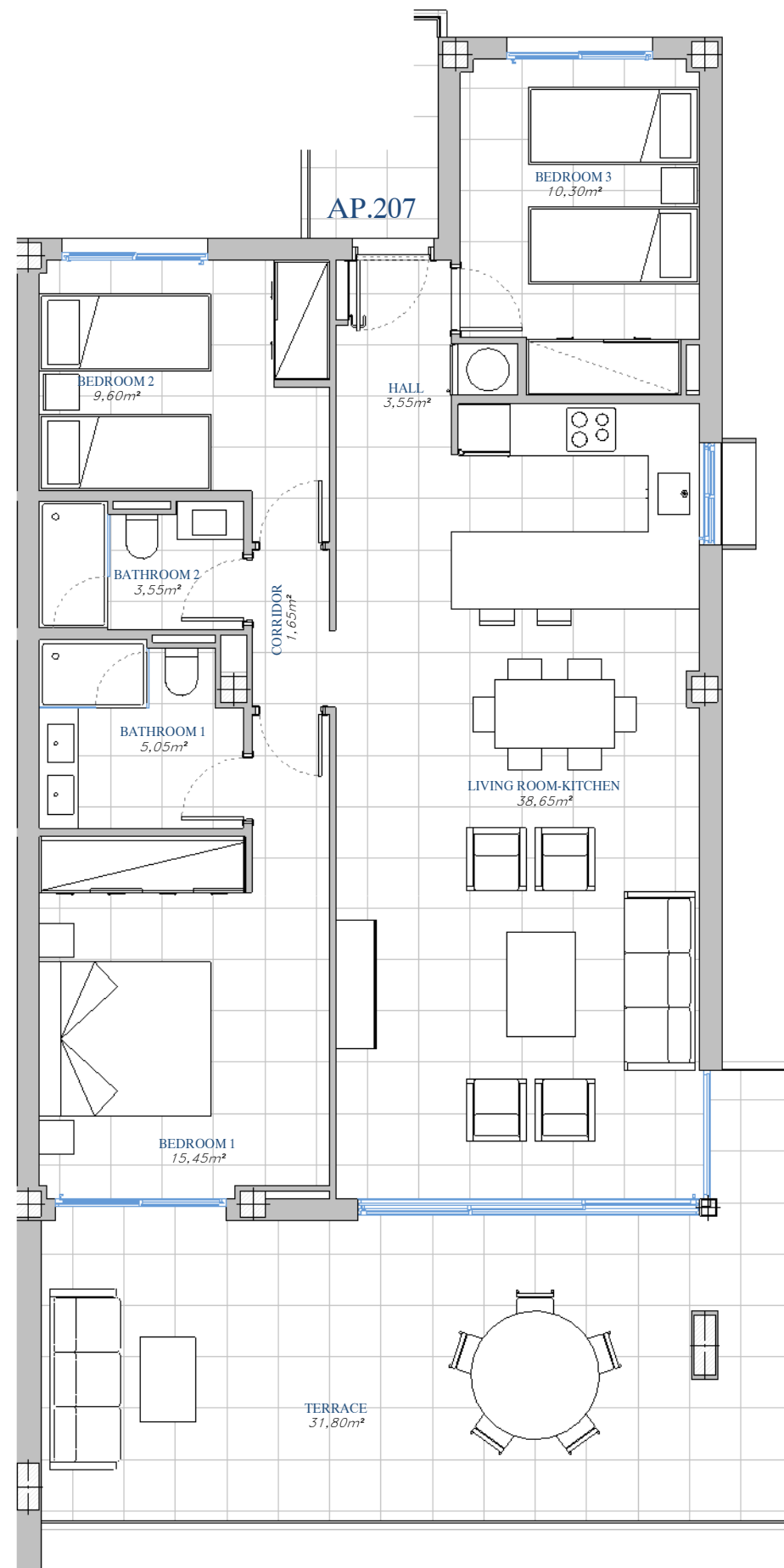

BUILT AREA

| | |
|-------------------|-----------------------|
| Living Area | 100,94 m ² |
| Terrace Area | 34,07 m ² |
| TOTAL BUILT AREA: | 135,01 m ² |



SITE PLAN

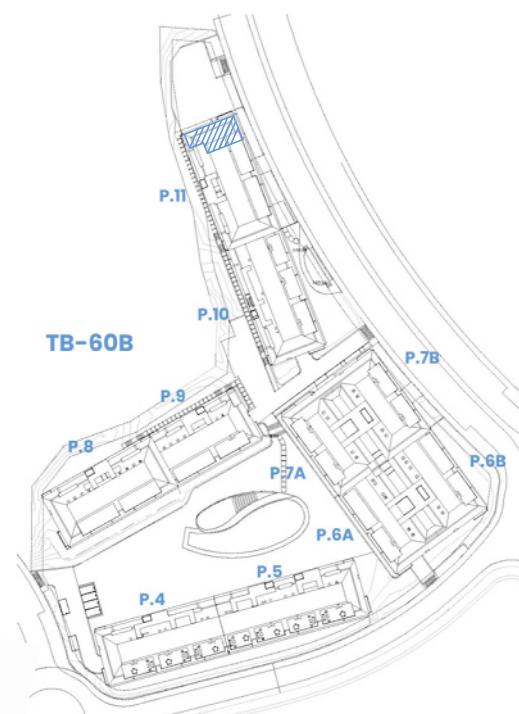

"This plan may be modified according to the development of the Execution Project and the construction. It does not constitute a contractual document. The reflected furnishing is for decoration purposes only. The Project Management reserves the right to make the necessary changes for functional, esthetic and legal reasons that may occur, without implying a decrease in the quality of the construction".



GRAPHIC SCALE

1 : 75

