

A

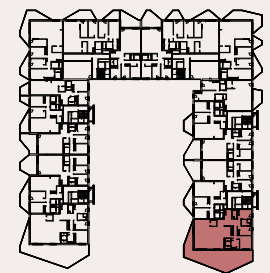
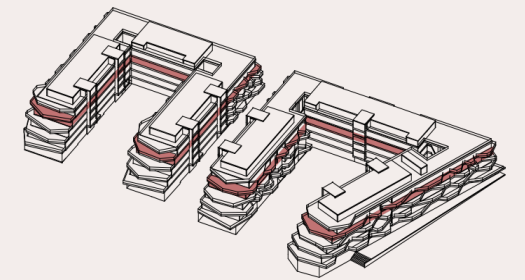
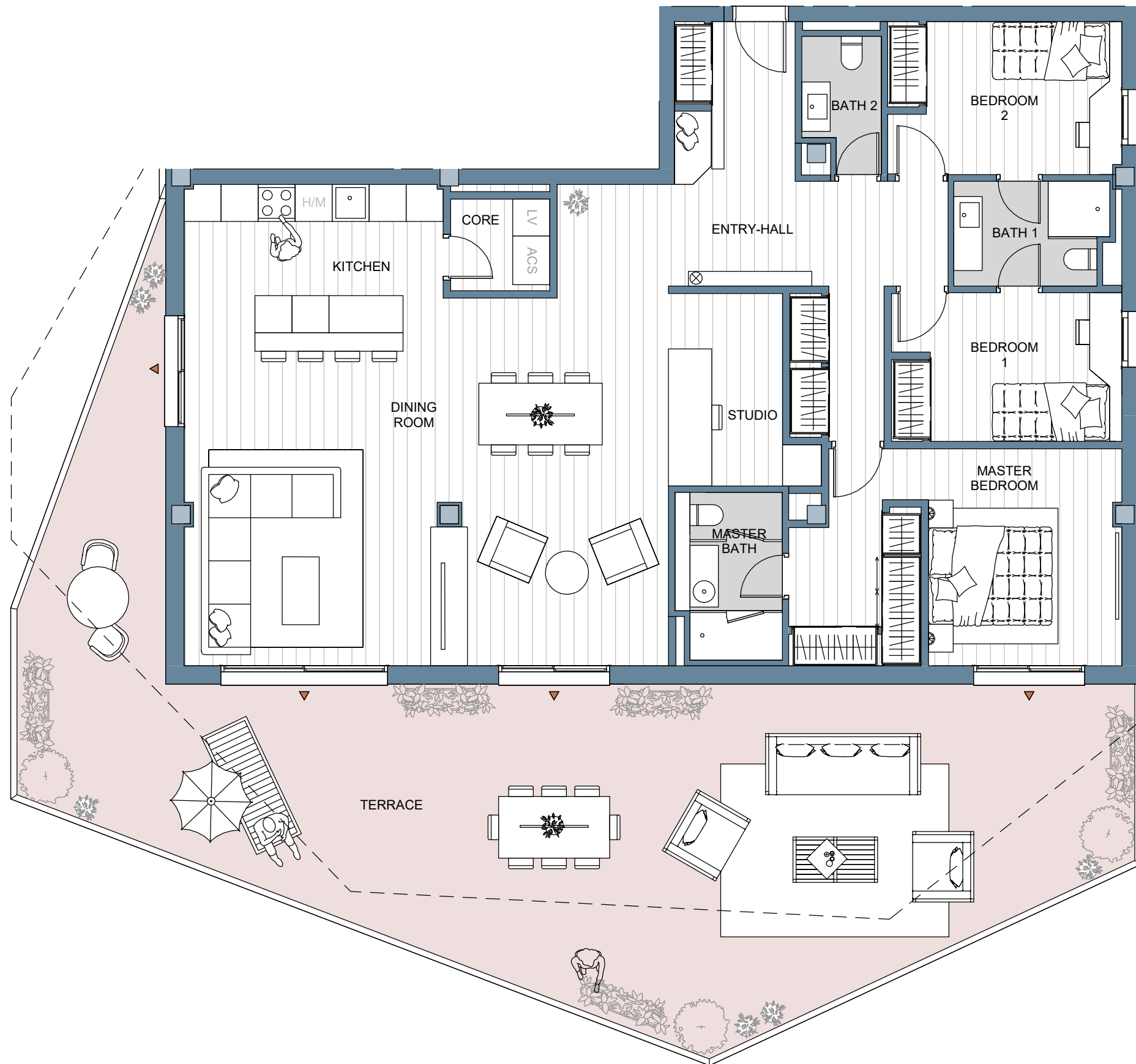

TOTAL LIVING AREA (m²)

BATH 1	4.13 m ²
BATH 2	2.55 m ²
BEDROOM 1	8.99 m ²
BEDROOM 2	9.38 m ²
CORE	2.39 m ²
DINING ROOM	43.09 m ²
ENTRY-HALL	19.68 m ²
KITCHEN	11.34 m ²
MASTER BATH	4.54 m ²
MASTER BEDROOM	18.10 m ²
STUDIO	6.20 m ²
TERRACE	130.39 m ²
	86.10 m ²
	86.10 m ²

	PROJECT AREA	DECREE 218/2005
INTERIOR LIVING AREA	130.39	
TERRACE LIVING AREA	86.10	
TOTAL LIVING AREA	216.49	143.43
INT CONST AREA + PP. CA	184.49	-
TERRACE CONSTRUCTED AREA	88.80	-
TOTAL CONSTRUCTED AREA	273.29	197.53

(Include proper constructed area, CA proportional part and terrace)

