PLANTA ÁTICO

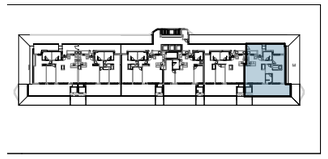

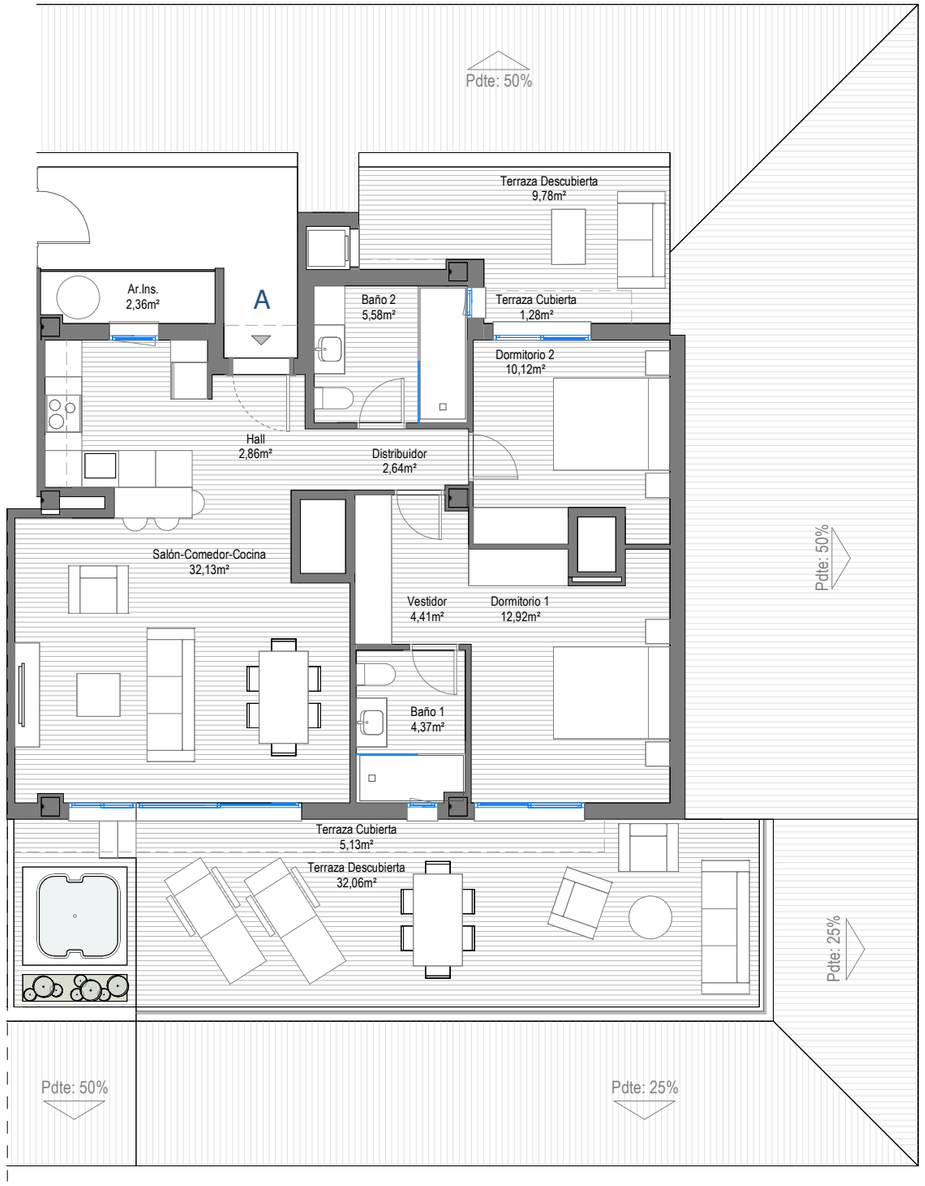

LETRA A

SUPERFICIE CONSTRUIDA

Superficie Vivienda	92,97 m²
Superficie Terraza	53,39 m²
SUPERFICIE TOTAL	146,36 m²