Superficies de parcelas	
Parcela 01	171,68 m²
Parcela 02	154,03 m²
Parcela 03	167,21 m²
Parcela 04	165,85 m²
Parcela 05	148,69 m²
Parcela 06	189,67 m²

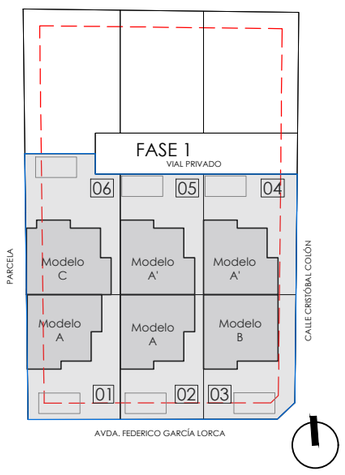

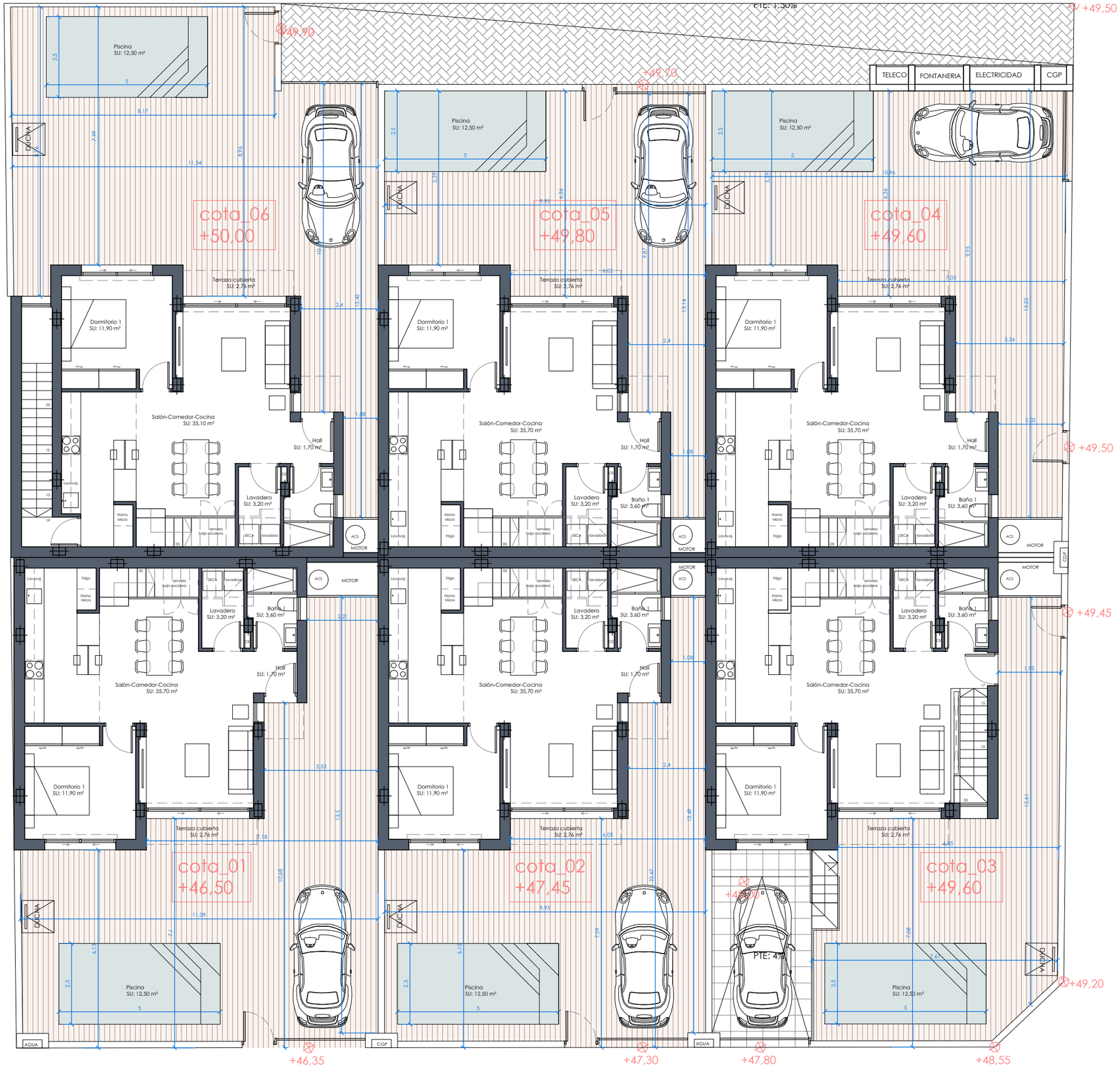

6 VIVIENDAS UNIFAMILIARES ADOSADAS CON PISCINAS

IMPLANTACIÓN

1/125