Vivienda 19

Portal 2 - NIVEL 3

Planta Segunda
(Paseo peatonal) Letra D

Superficies

S. útil interior vivienda	114,9 m²
S. Construida int. Vivienda + p.p. ZZCC	178,6 m²
Superficie útil exterior vivienda	141,8 m²

Superficies DIA (Decreto 218/2005)

Sup. útil vivienda	126,4 m²
Sup. Cons. Vivienda + p.p. ZZCC	192,4 m²

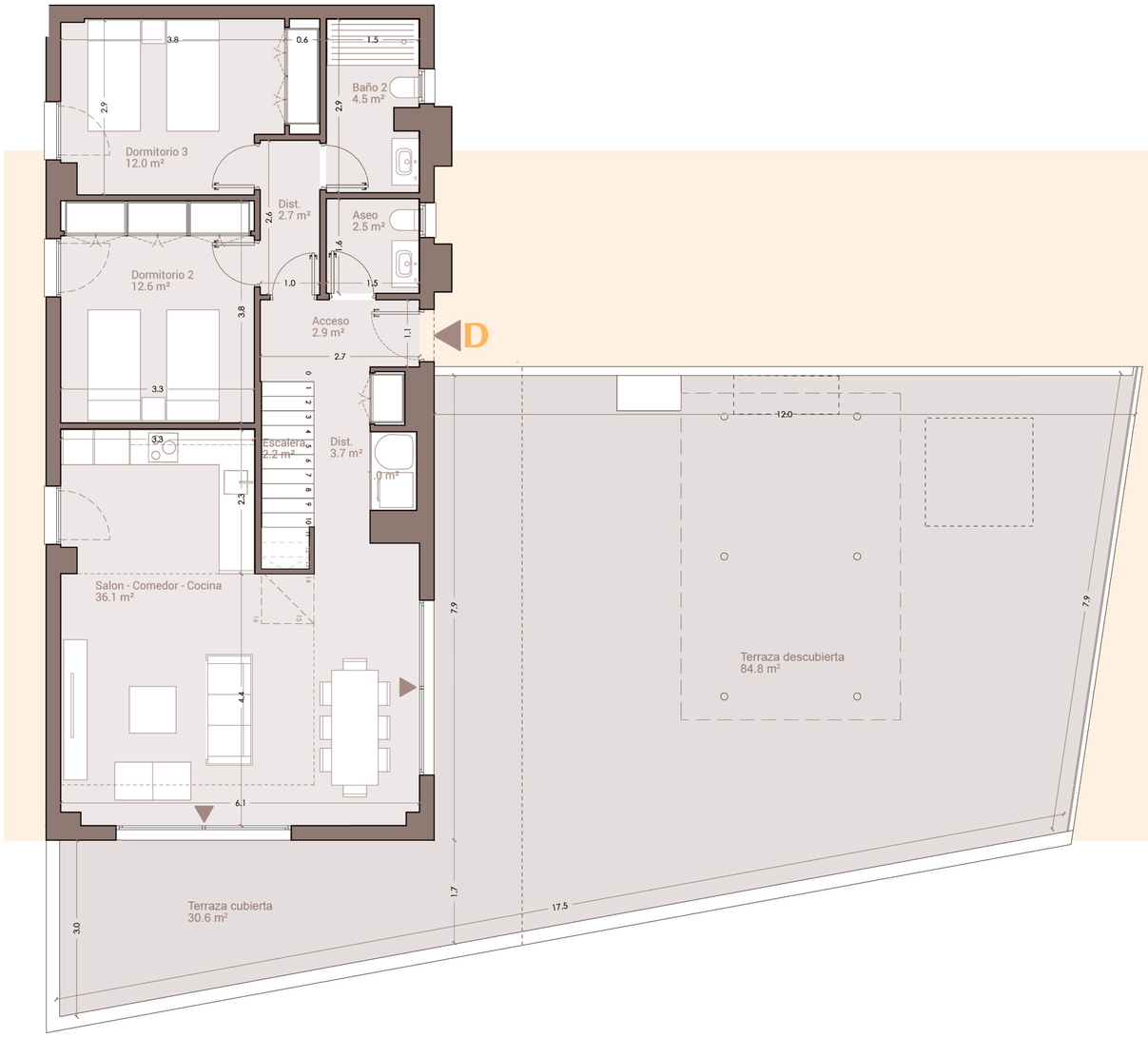

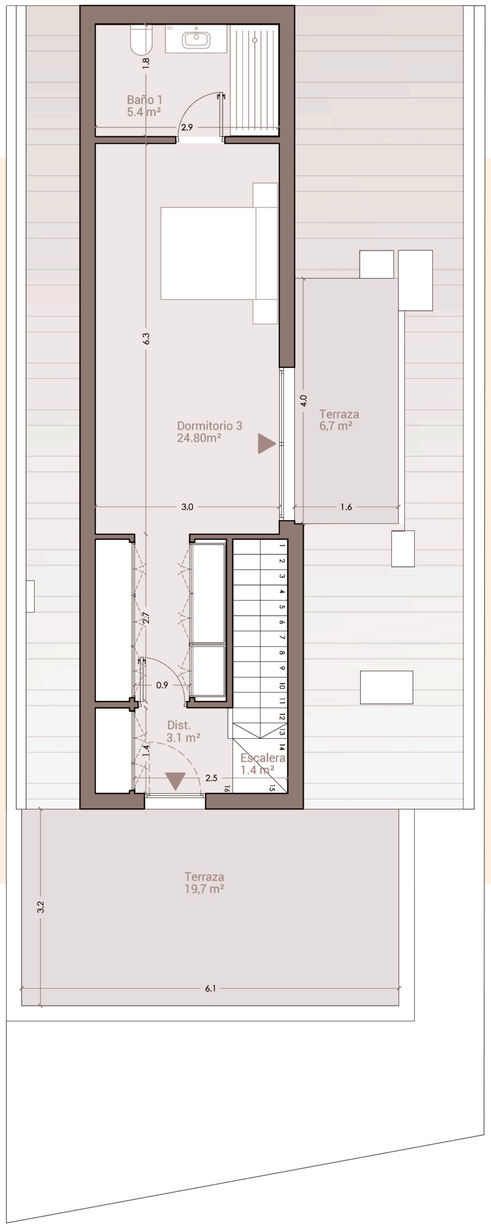

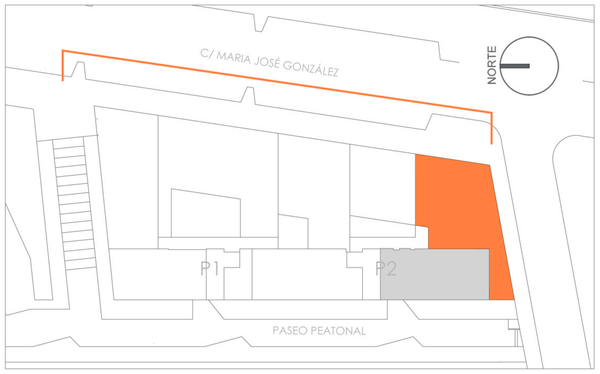

NORTE