

PATRIMI



Balcón de Finestrat

1/3

Basement floor
Gante 3D - 112

3 2

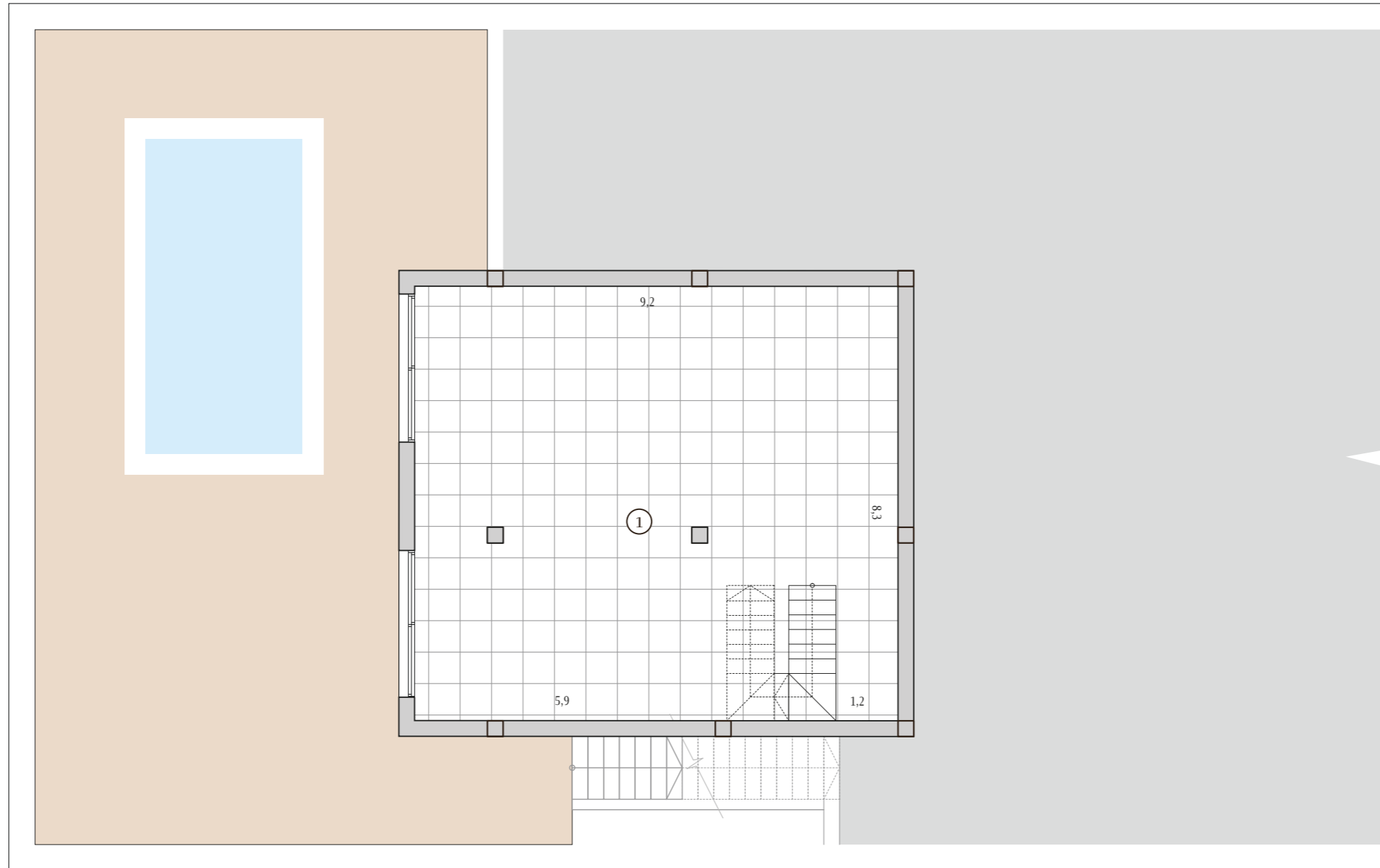

Built area 129.50

1 Basement 87,30

All measures are expressed in M2.



PATRIMI

Legal Notice: Standard floor plan, which does not include the common use areas. Each residence has its own floor plan, which may vary slightly from the standard one. The furniture and household items that appear in the plan are merely for decorative purposes. This is not a contractual document. This plan can be modified by the Project Management Team according to construction or design needs.

Houses	111	112	113
Plot	403	413	413

Scale	1:100
	A3

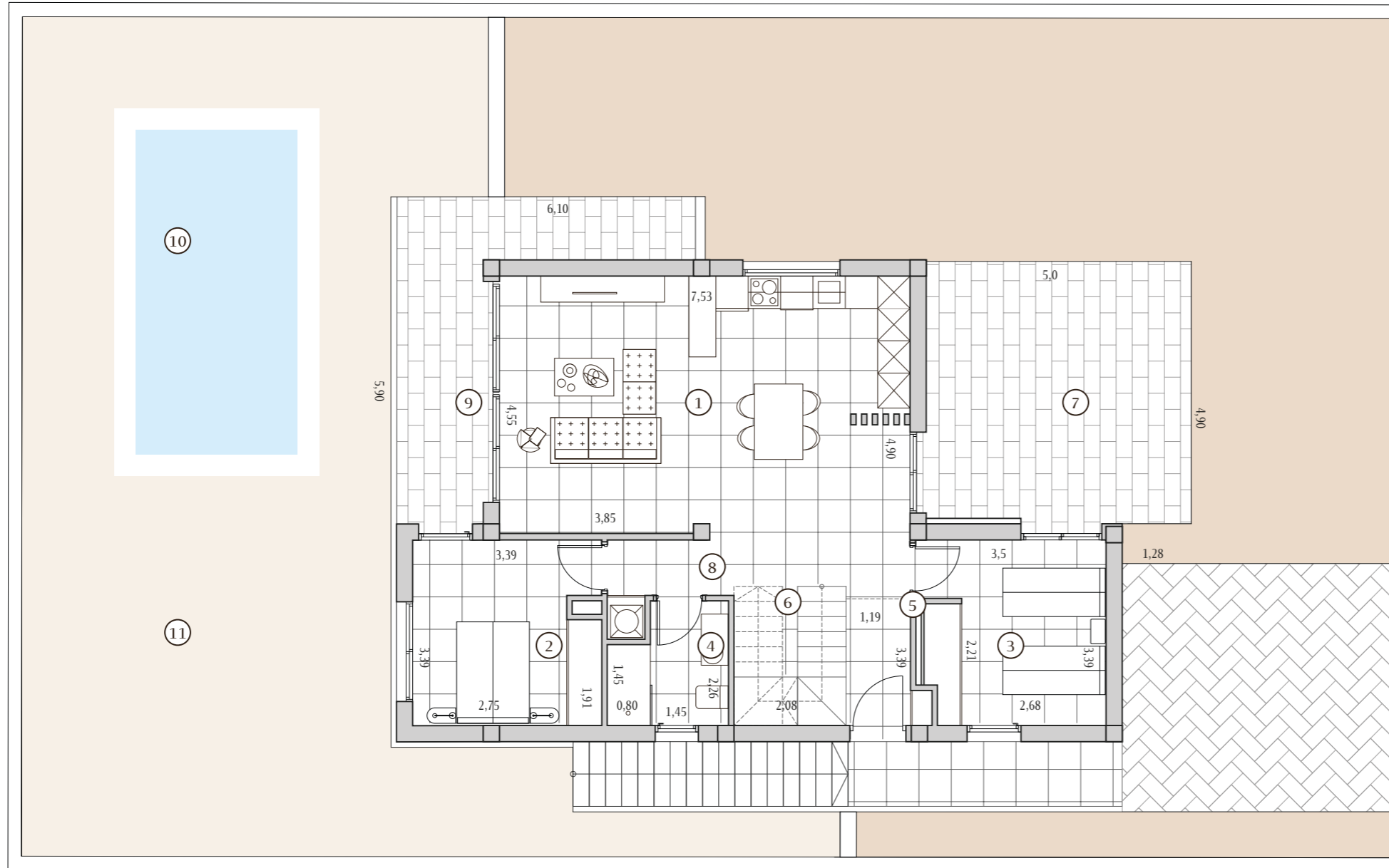

Built area	129,50
Basement	87,30
Terraces	90,50
1 Kitchen-Living	40,70
2 Bedroom 1	11,70
3 Bedroom 2	11,10
4 Bathroom 1	4,50
5 Hall	2,80
6 Stairs	5,30
7 Terrace 1	25,00
8 Dist 1	1,90
9 Terrace 2	15,00
10 Pool	18,00
11 Garden area	154,40

All measures are expressed in M2.



Houses	111	112	113
Plot	404	410	410

Scale	1:100
	A3

Balcón de Finestrat

3/3

First floor
Gante 3D - 112

 3  2

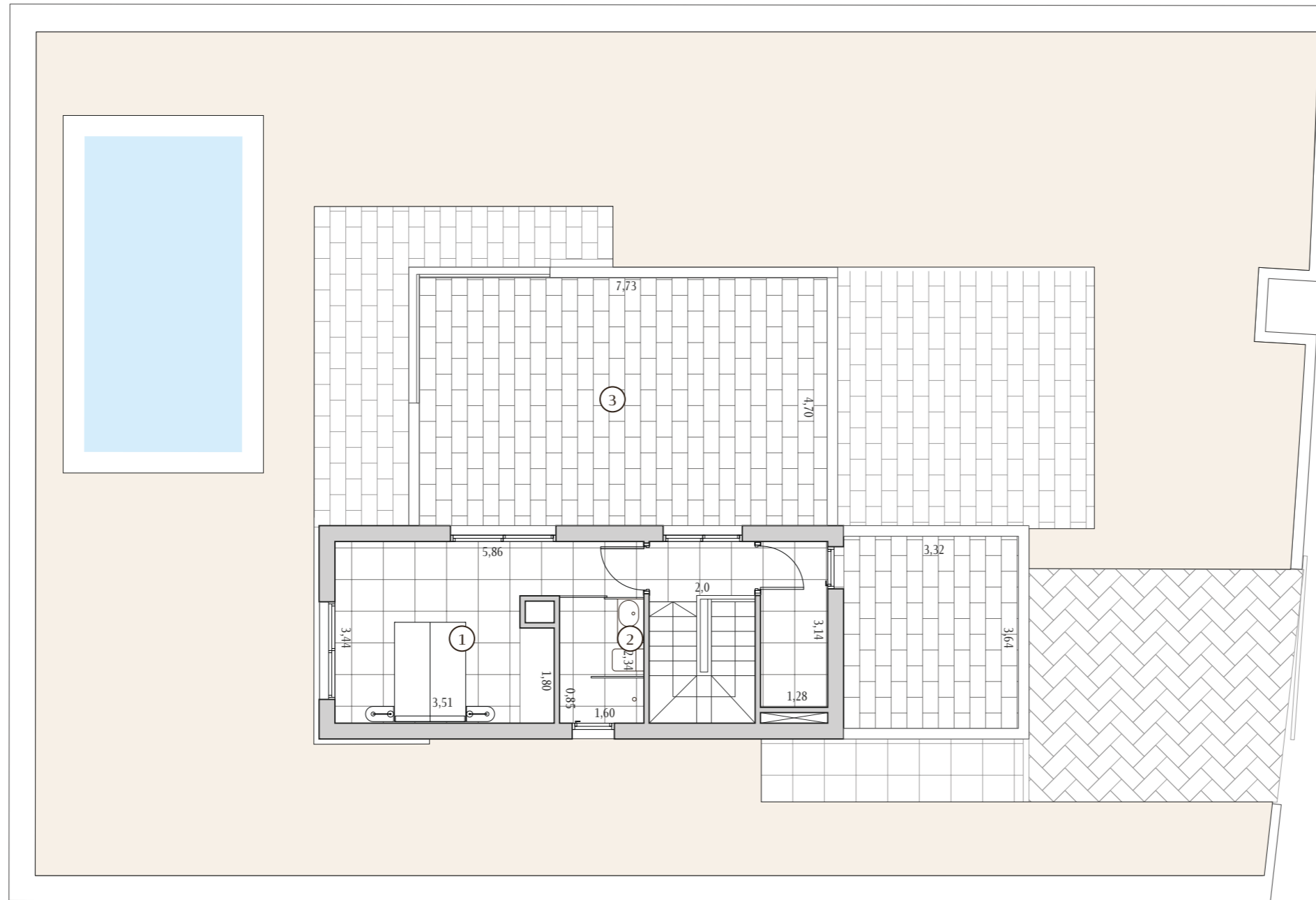

Built area	129,50
Basement	87,30
Terraces	90,50
1 Bedroom 3	15,60
2 Bathroom 2	3,80
3 Terrace 3	36,30

All measures are expressed in M2.



Houses	111	112	113
Plot	404	410	410

Scale	1:100
	A3

PATRIMI

