

PARCELA

Nº: 06

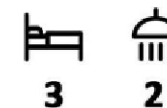

SUPERFICIES(M2)

VIVIENDA.....129,15*

PORCHES.....38,95

TOTAL _ 168,10

PARCELA_ 455,00

SOLARIUM_ 150,40

CALLE EXTERIOR

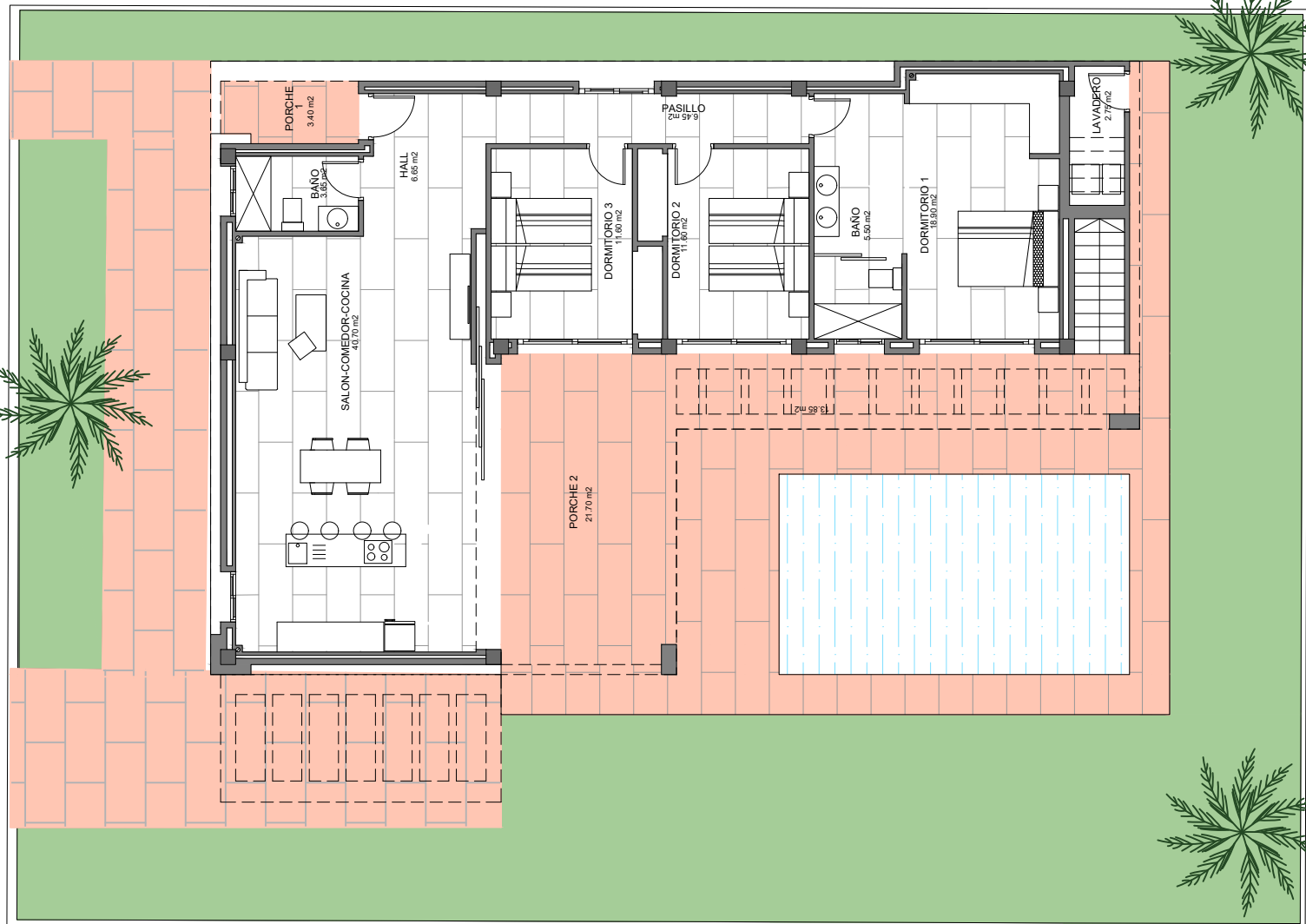

PARCELA

PARCELA

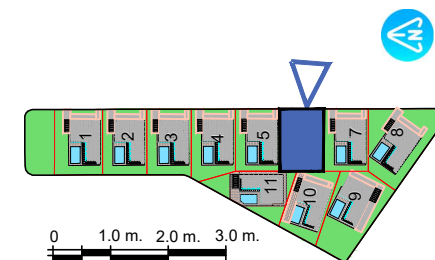

PARCELA

CALLE EXTERIOR

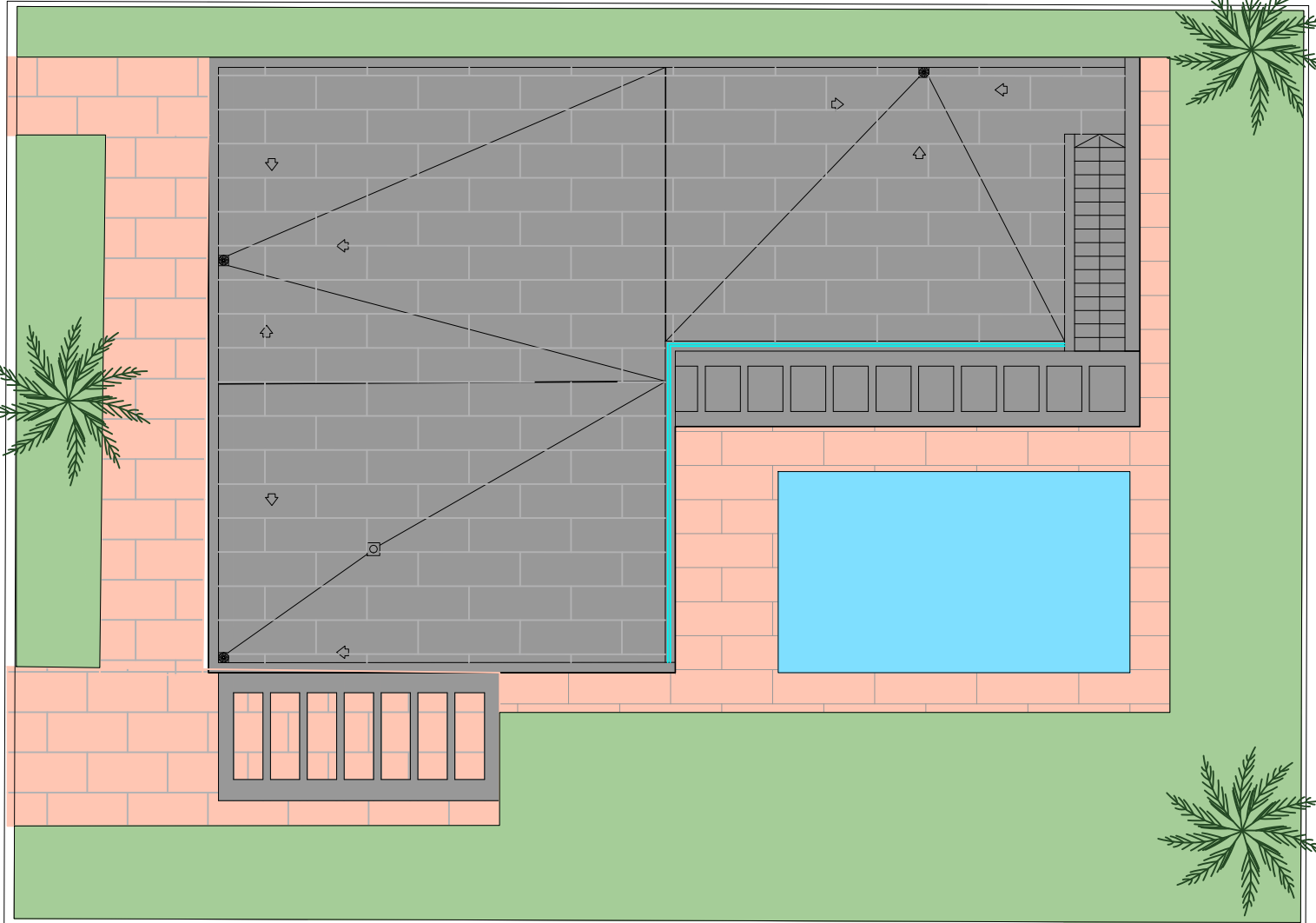

PARCELA

Nº: 06

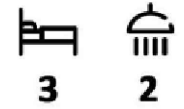

SUPERFICIES(M2)

VIVIENDA.....129,15*

PORCHES.....38,95

TOTAL _ 168,10

PARCELA_ 455,00

SOLARIUM_ 150,40

PARCELA

