

PARCELA

Nº: 10

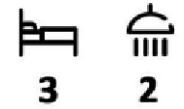

SUPERFICIES(M2)
VIVIENDA.....129,15*
PORCHES.....38,95
TOTAL _ 168,10

PARCELA_ 460,00
SOLARIUM_ 150,40

CALLE EXTERIOR

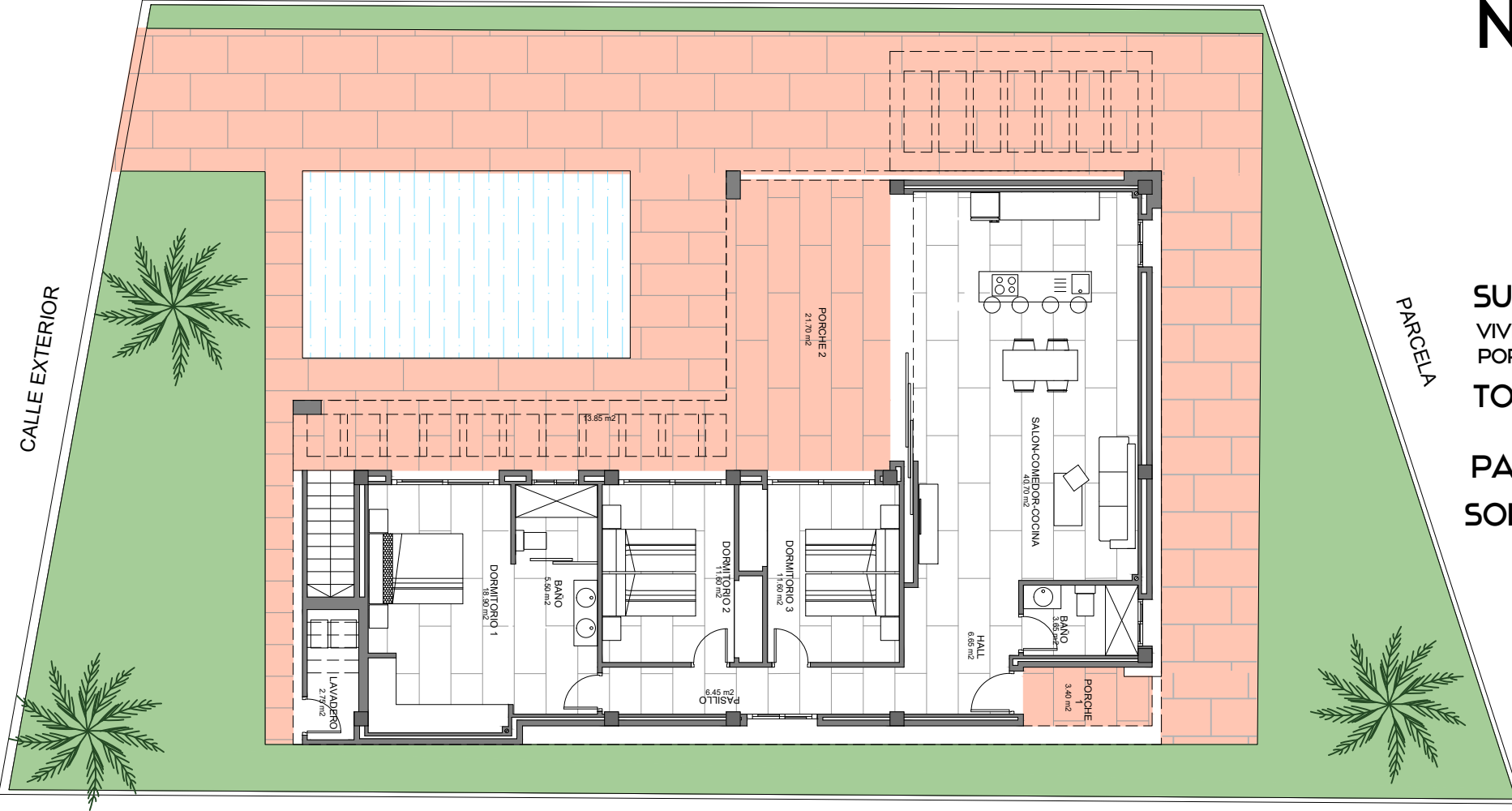

PARCELA

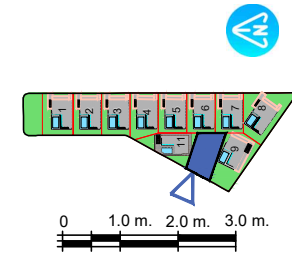

PARCELA

Nº: 10

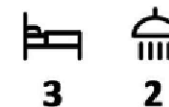

CALLE EXTERIOR

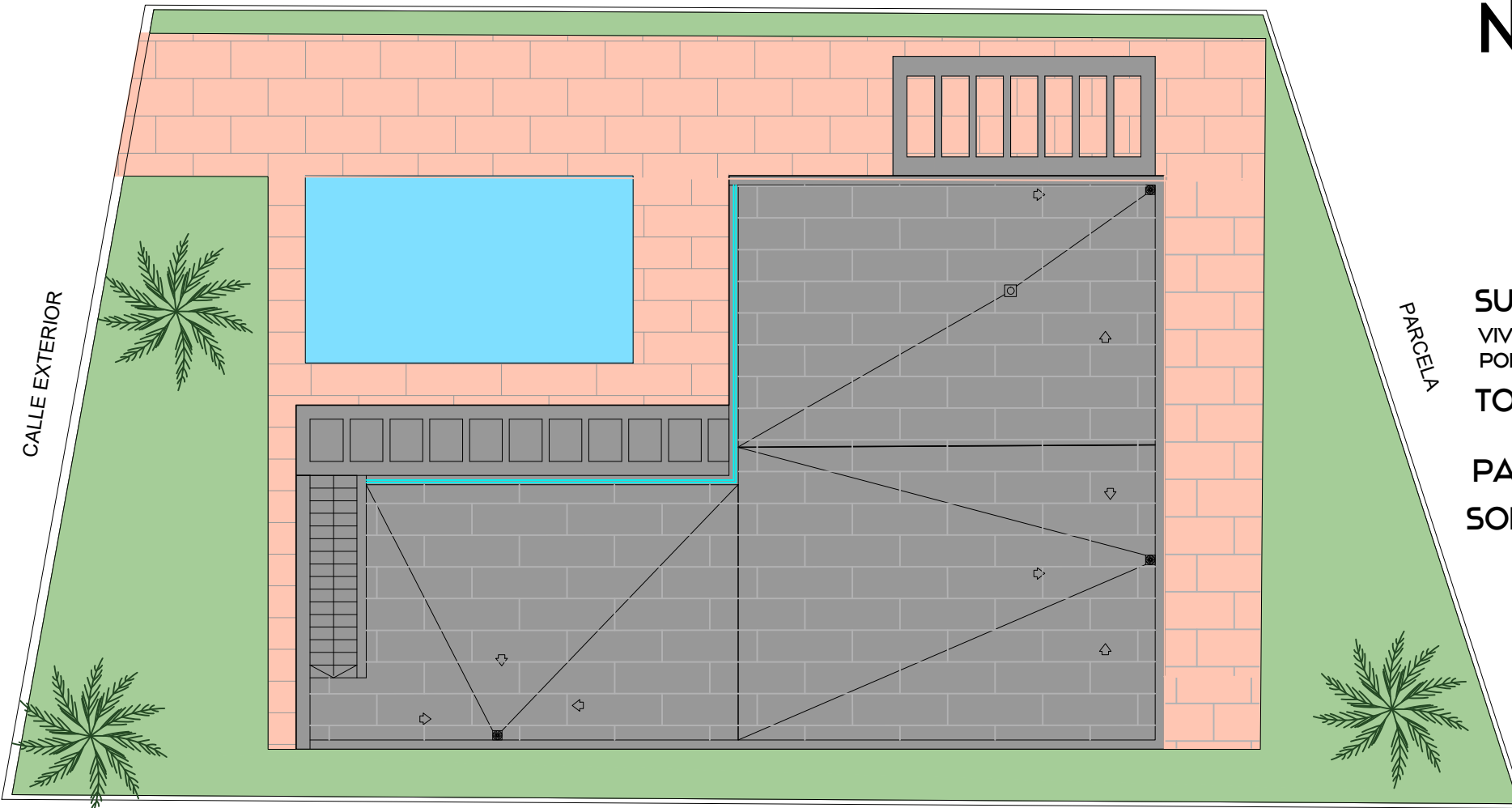

PARCELA

SUPERFICIES(M2)

VIVIENDA.....129,15*

PORCHES.....38,95

TOTAL _ 168,10

PARCELA_ 460,00

SOLARIUM_ 150,40

PARCELA

