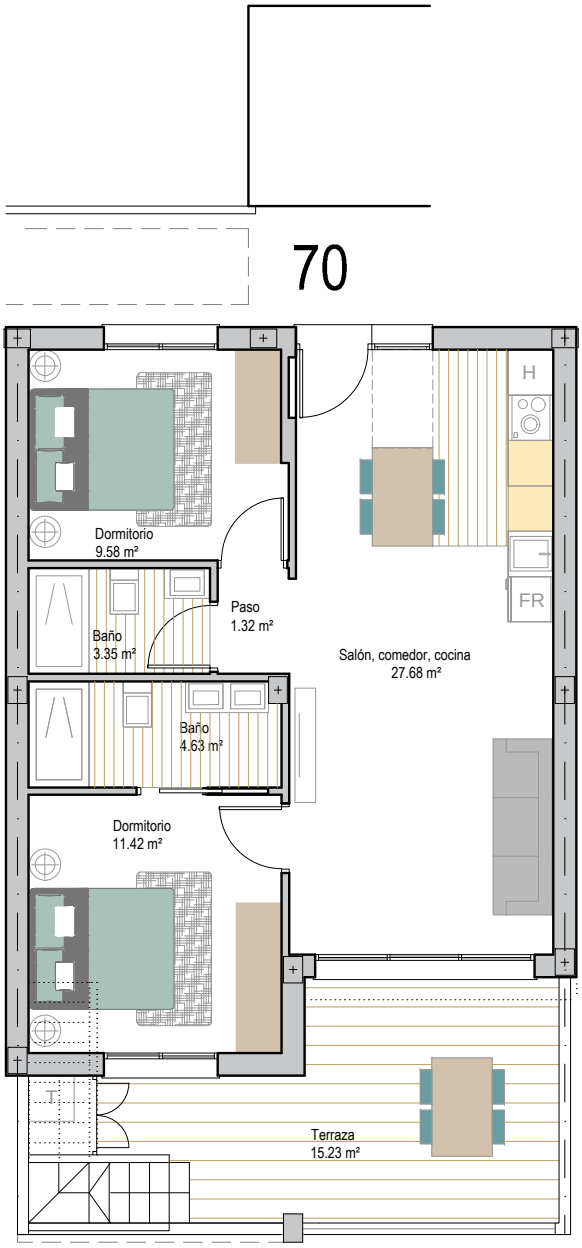

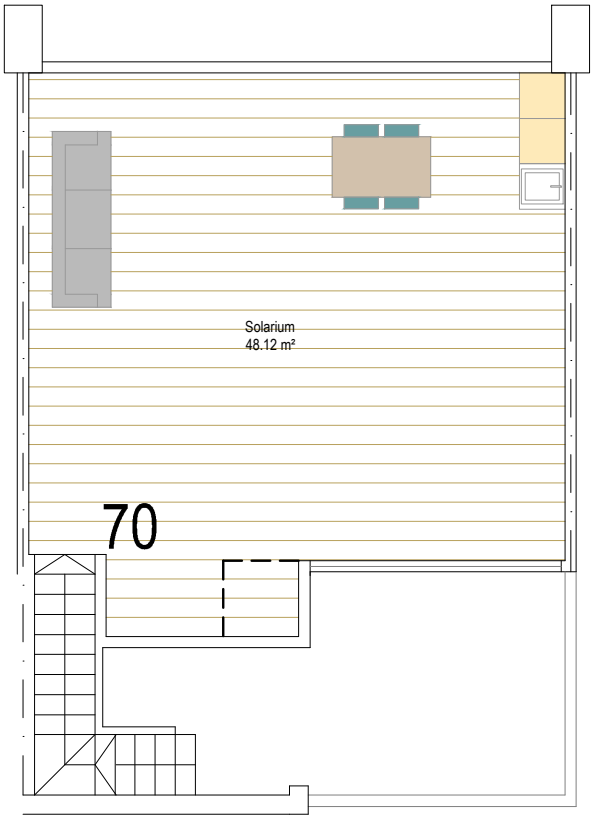

VIVIENDA 70. BLOQUE D. PLANTA 2ª

Sup. Construida.....68.50m2
Terraza.....15.23m2
Solarium.....48.12m2
TOTAL.....131.85m2
P.P.Zonas Comunes.....11.71m2

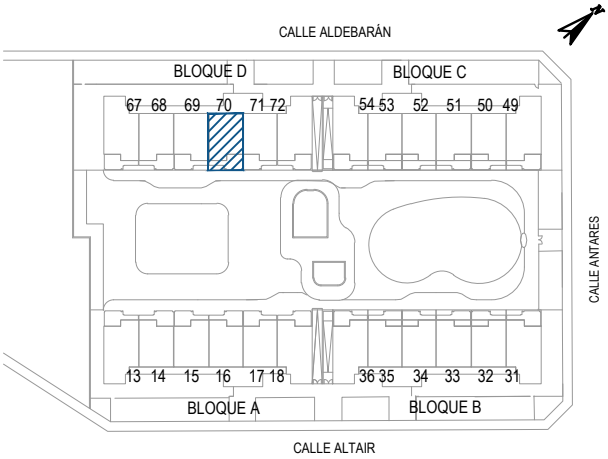

El promotor se reserva el derecho a introducir modificaciones por necesidad de índole técnica o legal.
The Developer reserves the right to introduce changes or modifications to this plan due to legal or technical reasons.