

H28 | BLOCK A | 5° D

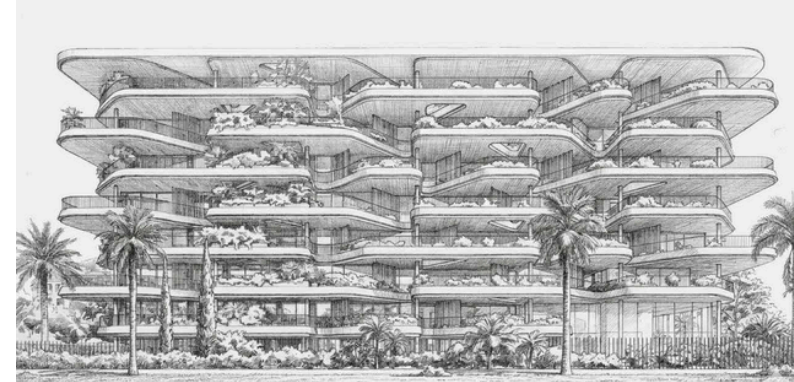
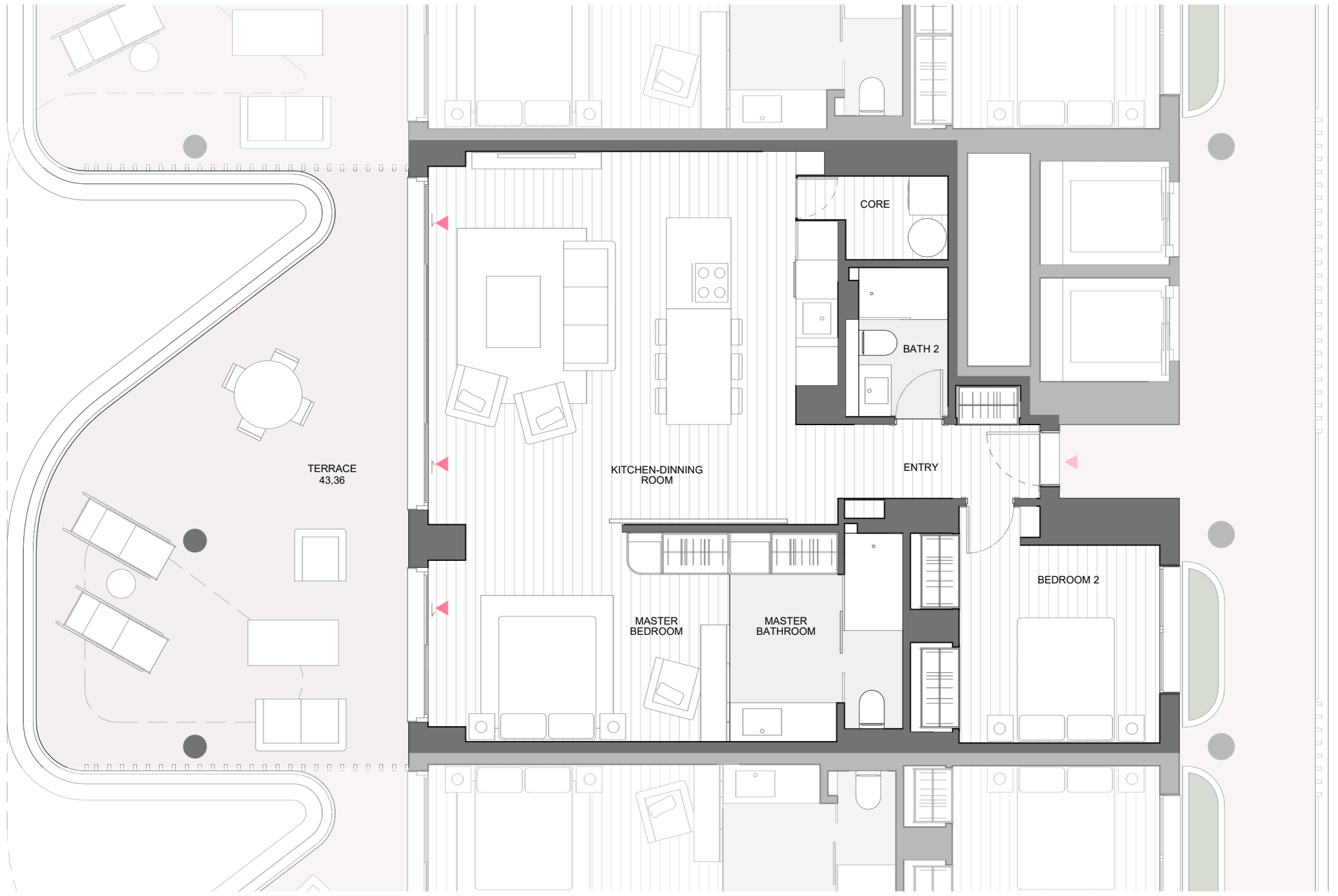
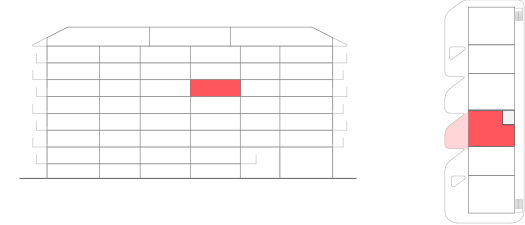

GREEN AREA SOLARIUM SPA & WELLNESS GYM INDOOR & OUTDOOR POOL COWORKING

| | |
|----------------------|-------|
| MASTER BEDROOM | 14,66 |
| BEDROOM 2 | 12,19 |
| KITCHEN-DINNING ROOM | 34,41 |
| MASTER BATHROOM | 8,29 |
| BATH 2 | 3,47 |
| ENTRY | 5,21 |
| CORE | 2,54 |

| | PROJECT AREA | DECREE 218/2005 |
|--------------------------|--------------|-----------------|
| INTERIOR LIVING AREA | 80,77 | |
| TERRACE LIVING AREA | 40,3 | |
| TOTAL LIVING AREA | 121,07 | 88,85 |
| INT CONST AREA + PP. CA | 121,26 | |
| TERRACE CONSTRUCTED AREA | 43,36 | |
| TOTAL CONSTRUCTED AREA | 164,62 | 129,34 |

(Include proper constructed area, CA proportional part and terrace)

