

# H33 | BLOCK A | 6° C

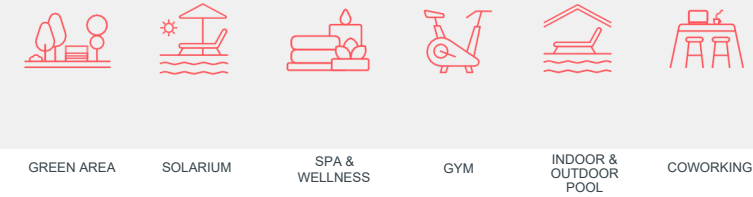
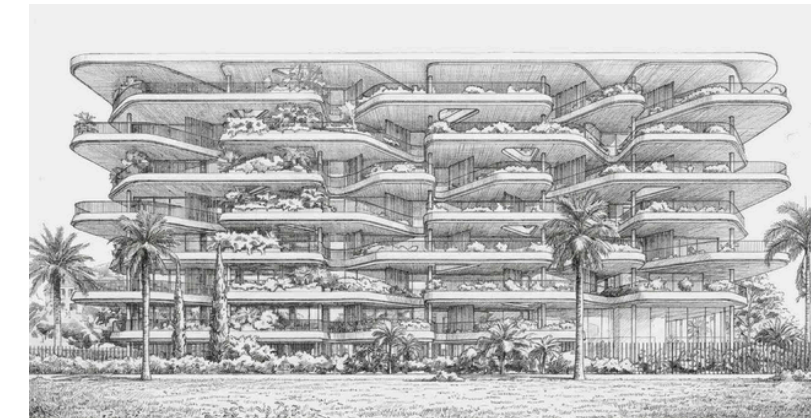
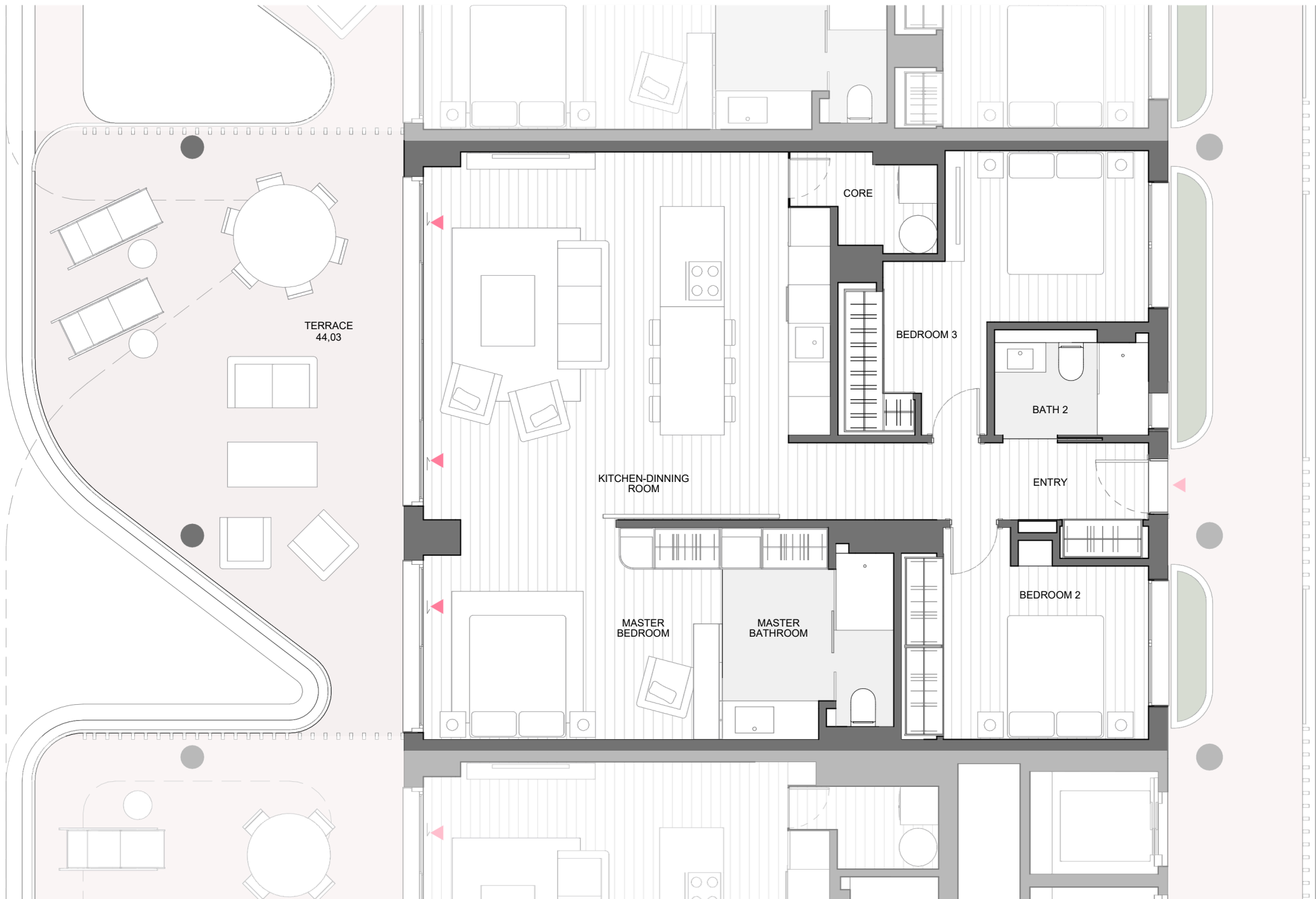
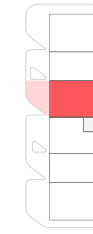

GREEN AREA    SOLARIUM    SPA & WELLNESS    GYM    INDOOR & OUTDOOR POOL    COWORKING

MASTER BEDROOM	15,13
BEDROOM 2	11,37
BEDROOM 3	13,89
KITCHEN-DINNING ROOM	34,76
MASTER BATHROOM	8,03
BATH 2	3,89
ENTRY	7,57
CORE	2,82

	PROJECT AREA	DECREE 218/2005
INTERIOR LIVING AREA	97,46	
TERRACE LIVING AREA	41,4	
TOTAL LIVING AREA	138,86	107,21
INT CONST AREA + PP. CA	144,17	
TERRACE CONSTRUCTED AREA	44,03	
TOTAL CONSTRUCTED AREA	188,2	153,92

(Include proper constructed area, CA proportional part and terrace)

