

H84 | BLOCK B | 7° C

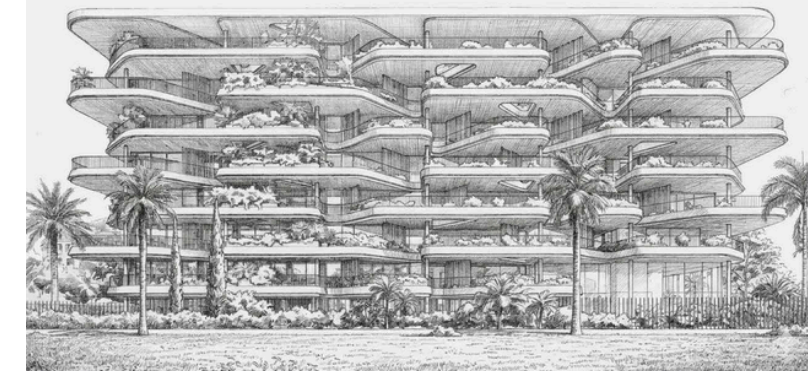

AMENITIES

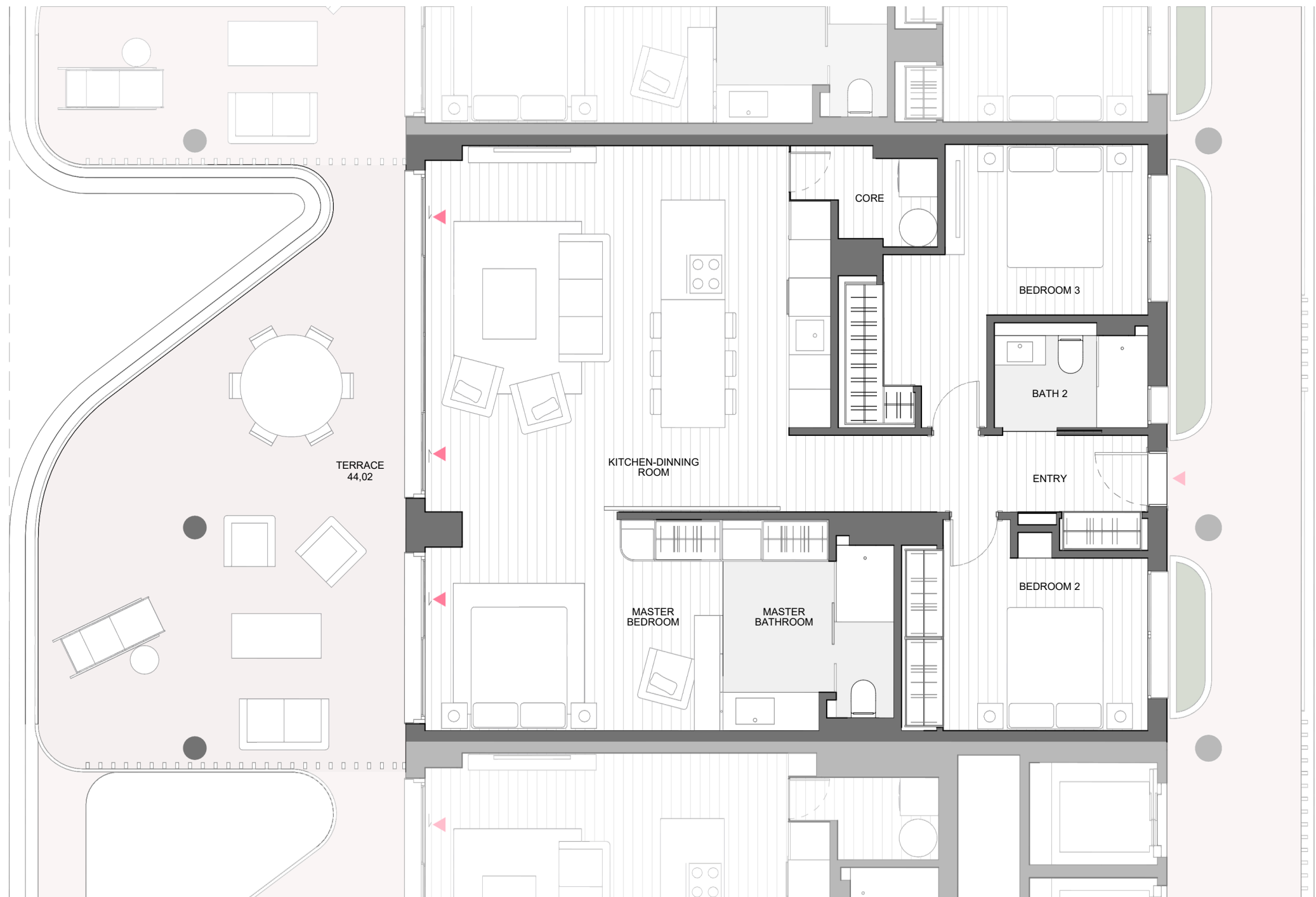
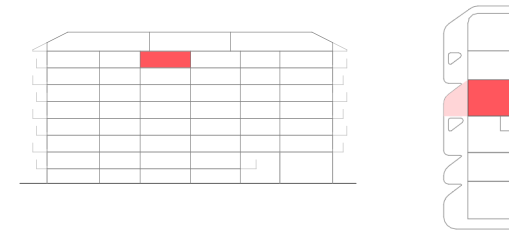

TOTAL LIVING AREA (m²)

MASTER BEDROOM	15.13
BEDROOM 2	11.37
BEDROOM 3	13.89
KITCHEN-DINNING ROOM	34.77
MASTER BATHROOM	8.03
BATH 2	3.89
ENTRY	7.56
CORE	2.82

	PROJECT AREA	DECREE 218/2005
INTERIOR LIVING AREA	97,46	
TERRACE LIVING AREA	41,76	
TOTAL LIVING AREA	139,22	107,21
INT CONST AREA + PP. CA	148,69	
TERRACE CONSTRUCTED AREA	44,02	
TOTAL CONSTRUCTED AREA	192,71	158,43

(Include proper constructed area, CA proportional part and terrace)

