

H85 | BLOCK B | 7° D

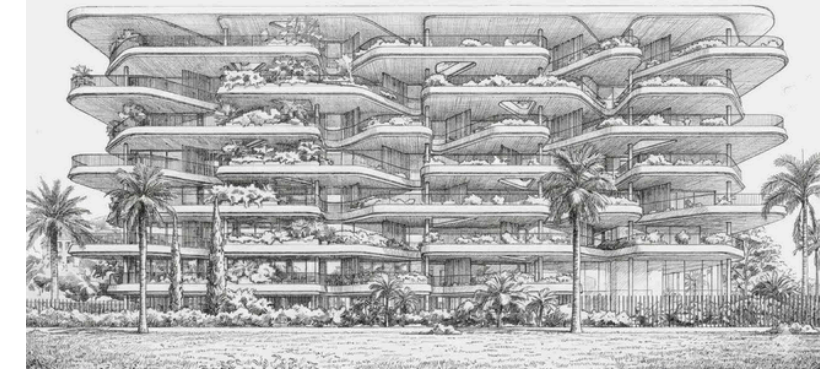

AMENITIES

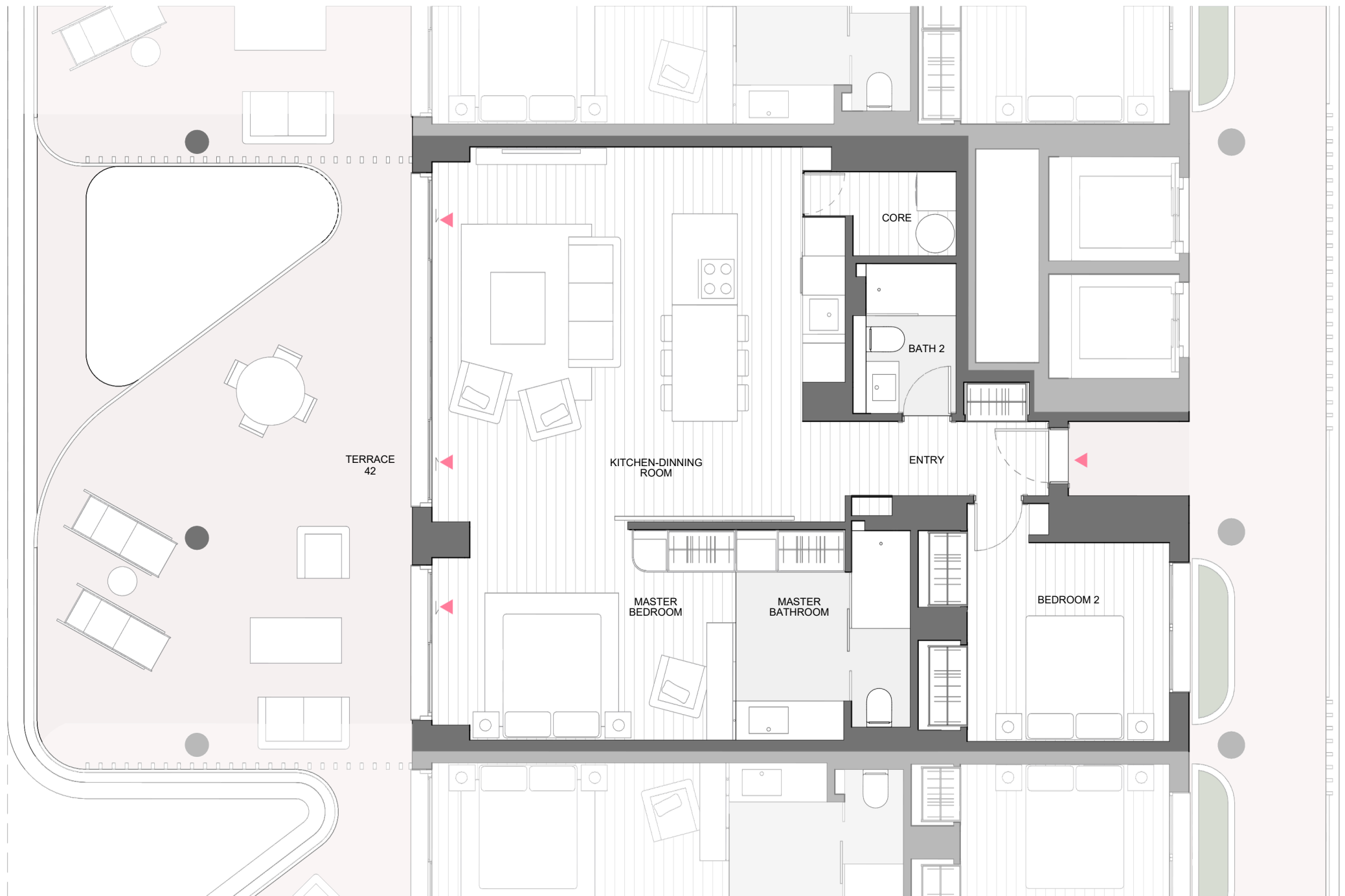
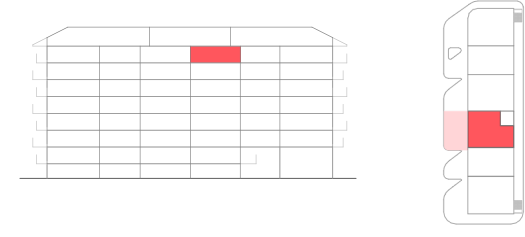

TOTAL LIVING AREA (m²)

MASTER BEDROOM	14.66
BEDROOM 2	12.19
KITCHEN-DINNING ROOM	34.41
MASTER BATHROOM	8.29
BATH 2	3.47
ENTRY	5.21
CORE	2.54

	PROJECT AREA	DECREE 218/2005
INTERIOR LIVING AREA	80,77	
TERRACE LIVING AREA	40,46	
TOTAL LIVING AREA	121,23	88,85
INT CONST AREA + PP. CA	126,11	
TERRACE CONSTRUCTED AREA	42	
TOTAL CONSTRUCTED AREA	168,11	134,19

(Include proper constructed area, CA proportional part and terrace)

