

# H89 | BLOCK B | 8° B

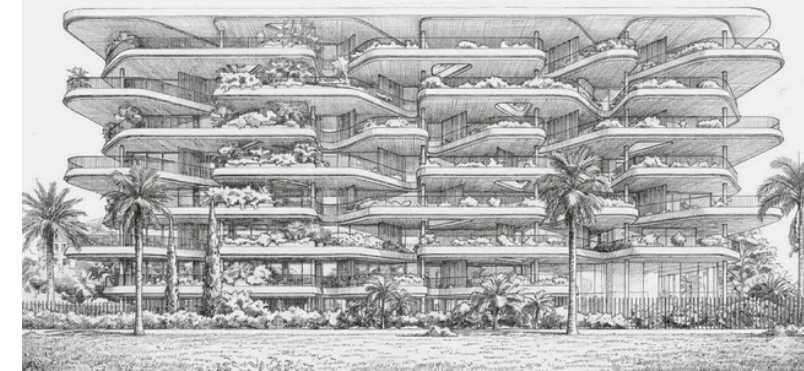

## AMENITIES

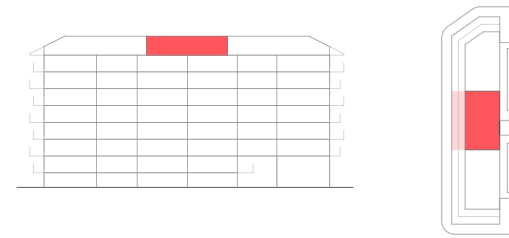

## TOTAL LIVING AREA (m²)

MASTER BEDROOM	19.93
BEDROOM 2	10.27
BEDROOM 3	12.31
STUDIO/BEDROOM 4	13.01
KITCHEN-DINNING ROOM	36.04
MASTER BATHROOM	6.57
BATH 2	3.93
TOILET	2.33
<varía>	14.32
CORE	3.93

	PROJECT AREA	DECREE 218/2005
INTERIOR LIVING AREA	122,64	
TERRACE LIVING AREA	41,21	
TOTAL LIVING AREA	163,85	134,9
INT CONST AREA + PP. CA	174,21	
TERRACE CONSTRUCTED AREA	41,07	
TOTAL CONSTRUCTED AREA	215,28	186,47

(Include proper constructed area, CA proportional part and terrace)

