

52 TOWNHOUSES, GARAGES AND COMMUNAL AREAS

TOWNHOUSE KA-17

3 BEDROOMS
Block 3

BUILT AREA

| | |
|----------------------------|-----------------------------|
| Living Area | 210,75 m ² |
| Terrace Area | 18,18 m ² |
| Garden + Uncovered terrace | 52,98 m ² |
| TOTAL BUILT AREA | 281,91 m² |

ACCORDING TO RD 218/2005

| | |
|-------------|-----------------------|
| Useful Area | 133,68 m ² |
| Built Area | 172,58 m ² |

LOCATION PLAN

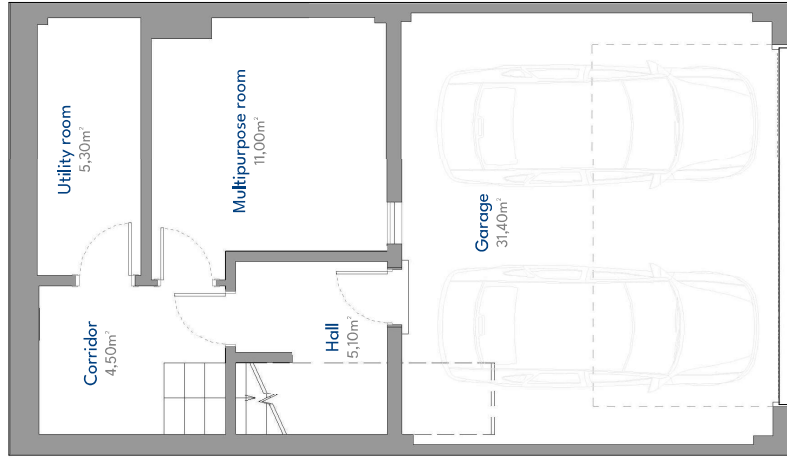

Basement Floor

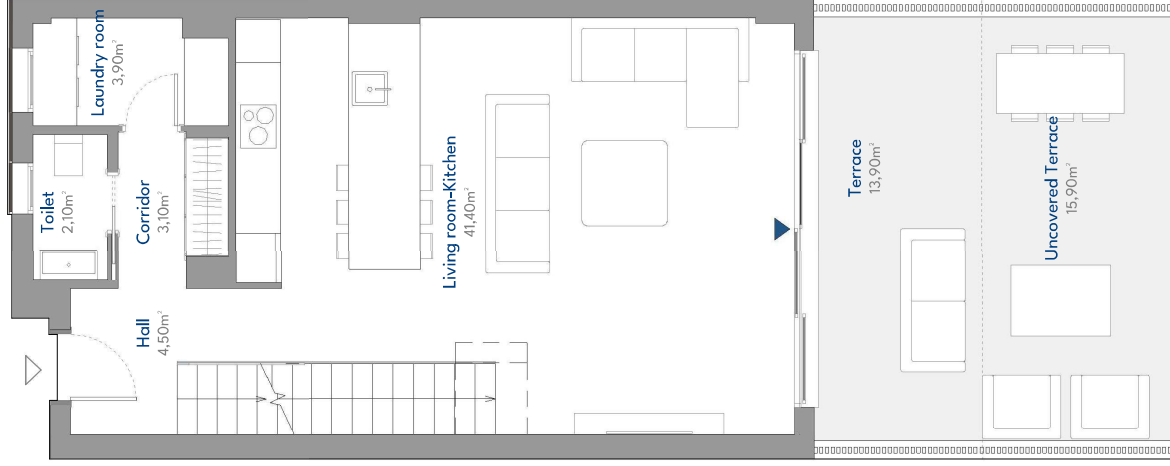

Ground Floor

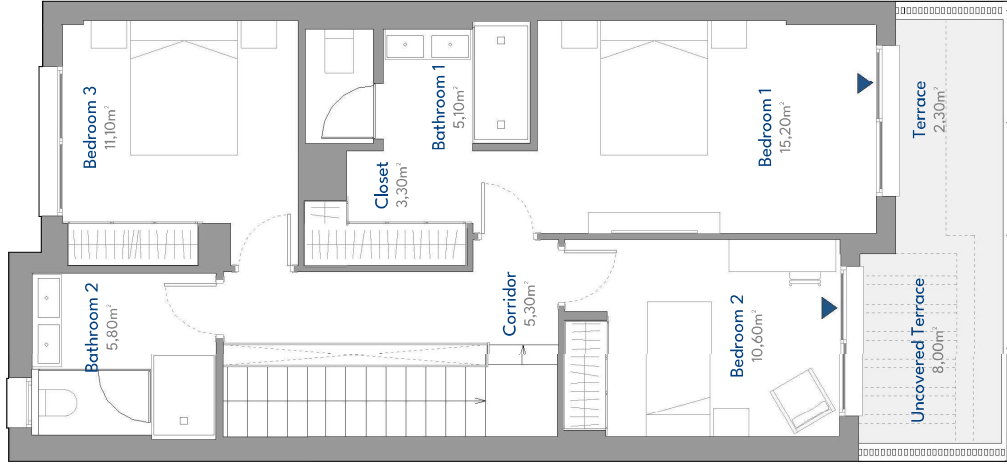

First Floor



52 TOWNHOUSES, GARAGES AND COMMUNAL AREAS

TOWNHOUSE KA-17

3 BEDROOMS
Block 3

BUILT AREA

| | |
|----------------------------|----------------------------|
| Living Area | 210,75 m ² |
| Terrace Area | 18,18 m ² |
| Garden + Uncovered terrace | 52,98 m ² |
| TOTAL BUILT AREA | 281,91m² |

ACCORDING TO RD 218/2005

| | |
|-------------|-----------------------|
| Useful Area | 133,68 m ² |
| Built Area | 172,68 m ² |

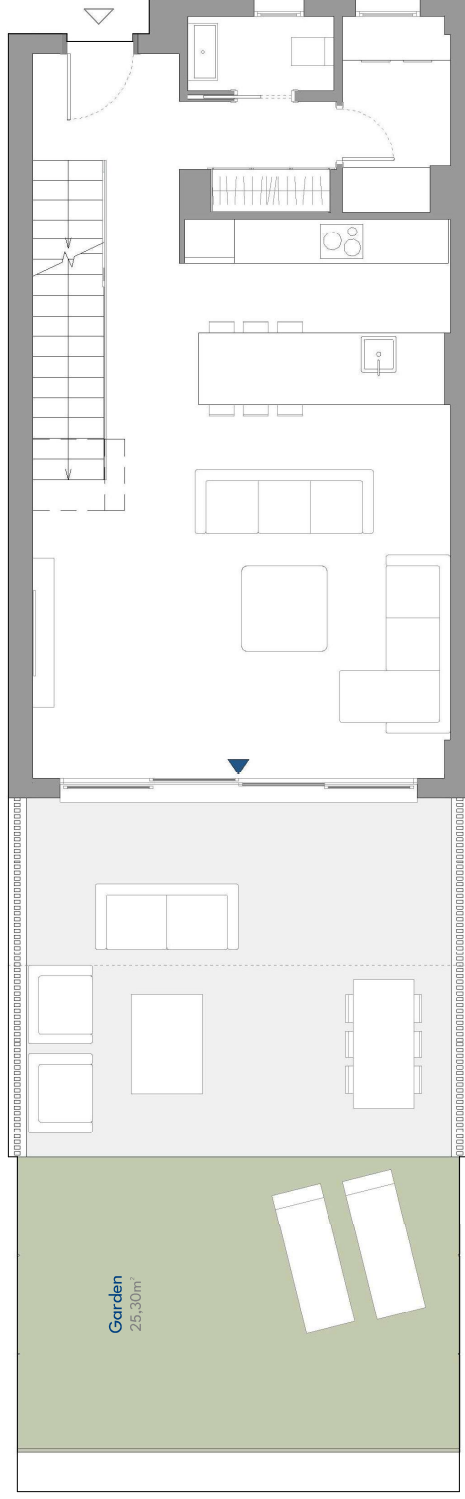

LOCATION PLAN

