

H45 | BLOCK A | Penthouse C

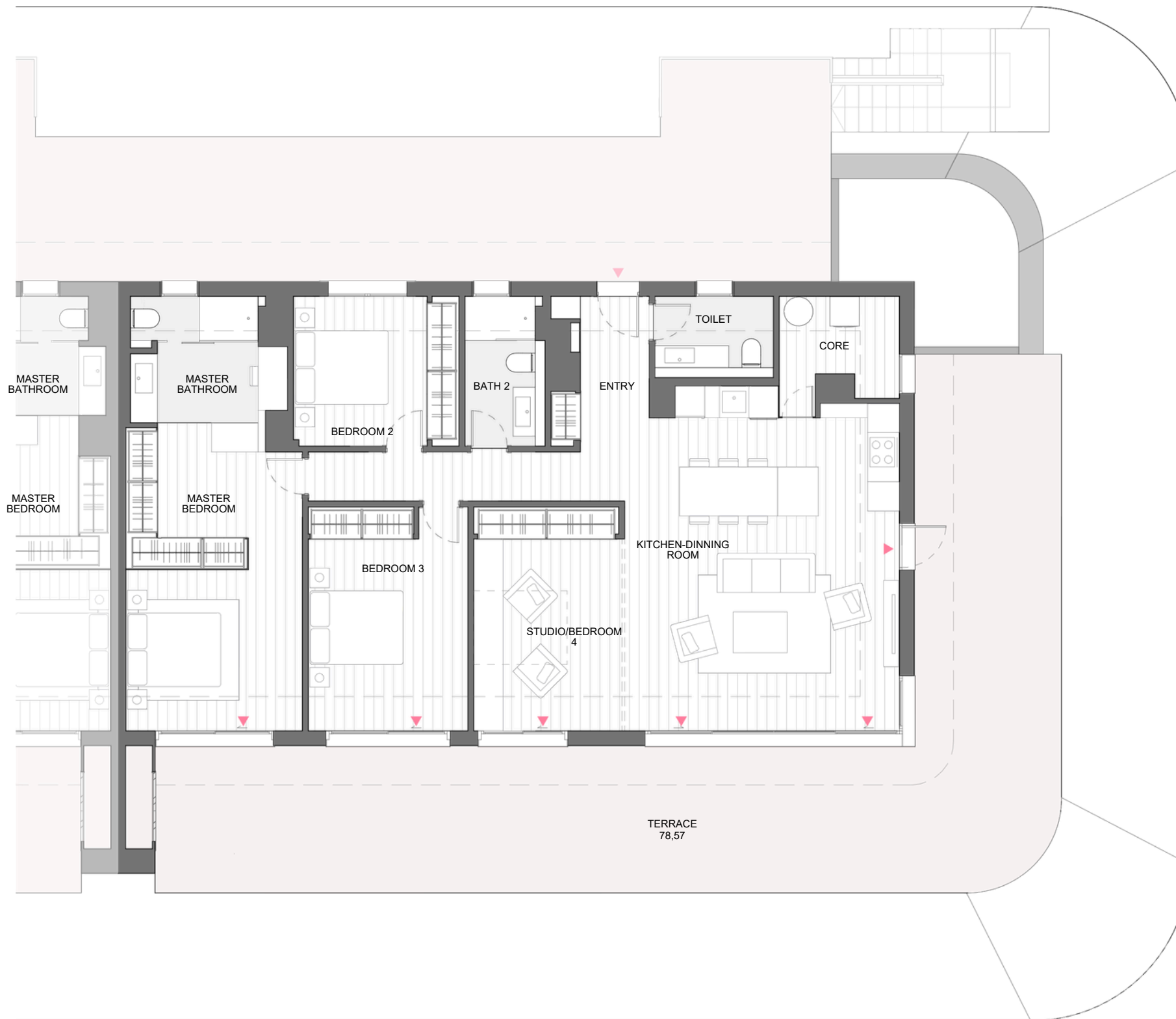

AMENITIES

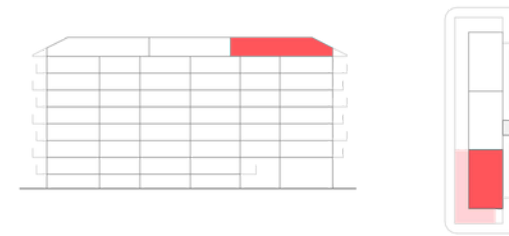

TOTAL LIVING AREA (m²)

MASTER BEDROOM	21,98
BEDROOM 2	10,28
BEDROOM 3	14,76
STUDIO/BEDROOM 4	13,93
KITCHEN-DINNING ROOM	36,66
MASTER BATHROOM	7,95
BATH 2	4,92
TOILET	3,99
ENTRY	12,69
CORE	4,96

	PROJECT AREA	DECREE 218/2005
INTERIOR LIVING AREA	131,87	
TERRACE LIVING AREA	80,21	
TOTAL LIVING AREA	212,08	145,06
INT CONST AREA + PP. CA	185,24	
TERRACE CONSTRUCTED AREA	78,57	
TOTAL CONSTRUCTED AREA	263,81	198,43

(Include proper constructed area, CA proportional part and terrace)



The information contained in this plans can be subject to changes until the end of the project. In case of disagreement between the comercial information and the information of the last project approved, it will attend always the last project approved.

