

PORTAL 5
AP.Nº91 ATTIC

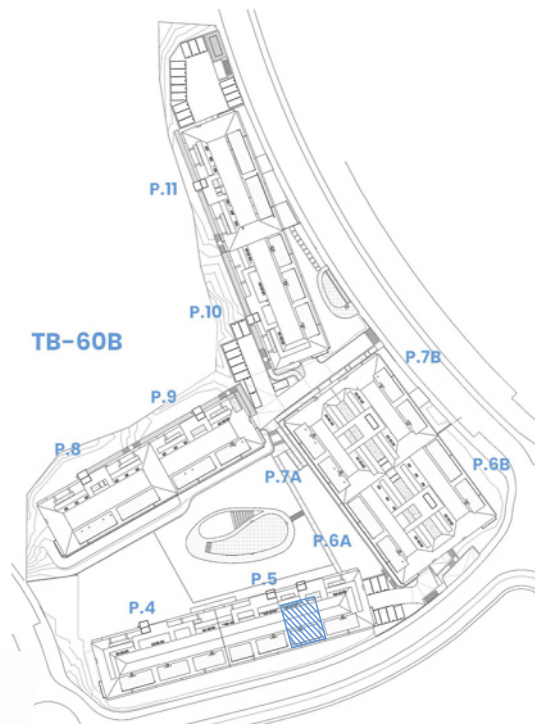

SITE PLAN

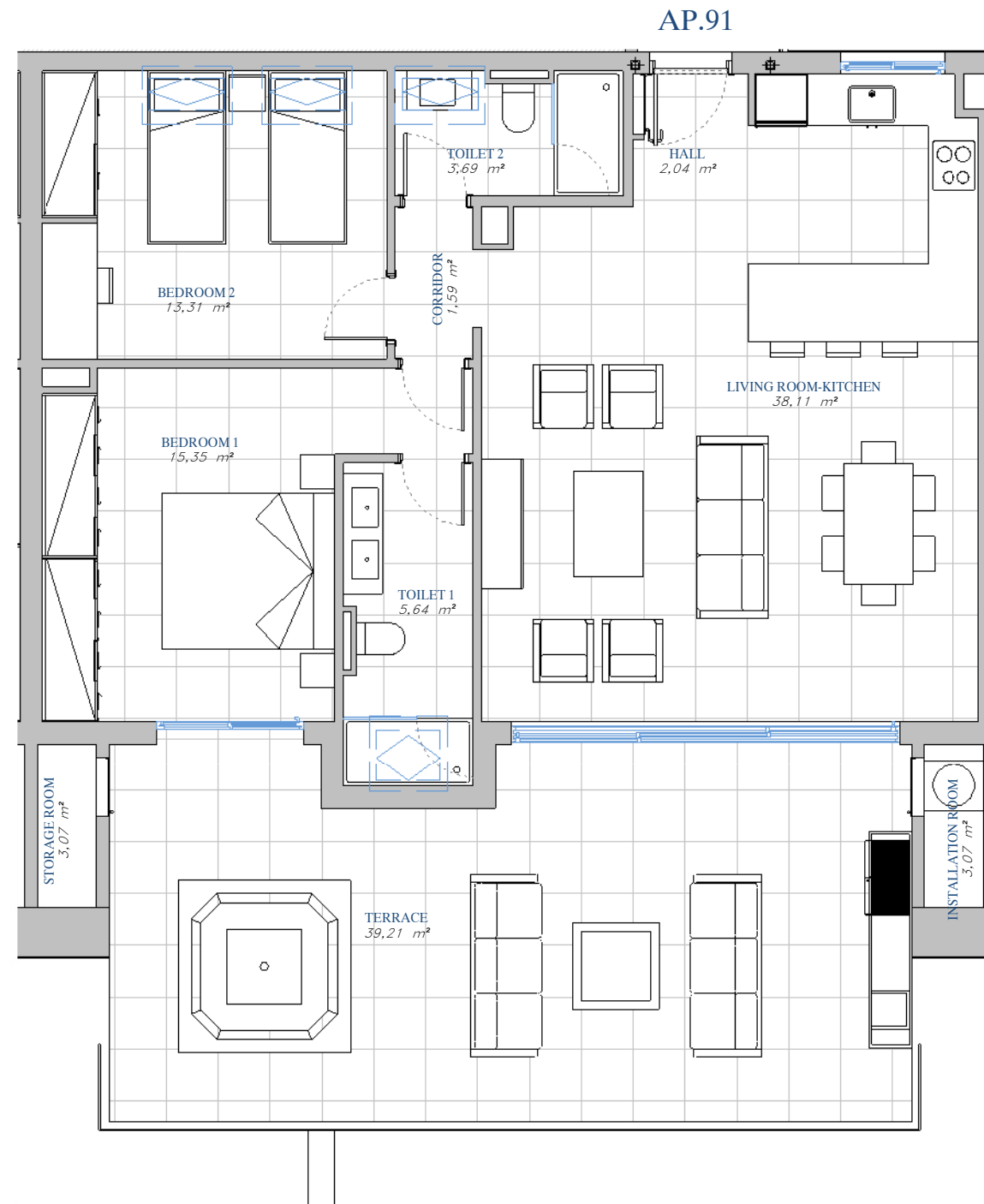

ACCORDING TO DECRETO 218/2005

Useful Area	94,45 m ²
Built Area	117,49 m ²

BUILT AREA

Living Area	90,66 m ²
Terrace Area	48,37 m ²
TOTAL BUILT AREA:	139,03 m ²



GRAPHIC SCALE

1 : 75

